

RIPLEY TOWNSHIP
 N.E. QTR. SECTION 13
 T-17N; R-14W
 HOLMES COUNTY, OHIO
 (SURVEYED FOR: ACKER FARMS, INC.)

0 50 100 200

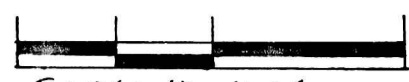

- SCALE: 1" = 100'
- IRON PIN FOUND
 - 5/8" REBAR WITH 1.D. CAP SET. 1.D. CAP MARKED "BAKER 6938"

REFERENCES:

DEED VOL. 255 PAGE 693
 " " 268 " 163

O.R. VOL. 15 PAGE 744

BEARINGS FROM PLAT VOL. 10
 PAGE 876

199900004357
 Filed for Record in
 HOLMES COUNTY, OH
 SALLY MILLER
 On 09-03-1999 At 09:58 am.
 SMALL PLAT 20.00
 OR Book 17 Page 229 - 229
 or vol 38 pg 191
 199900004357
 ROBERT RINFRET ATTY
 MILLERSBURG,

ROY W. & DAVID W. WEAVER
 D.V. 268-163

INDEXED

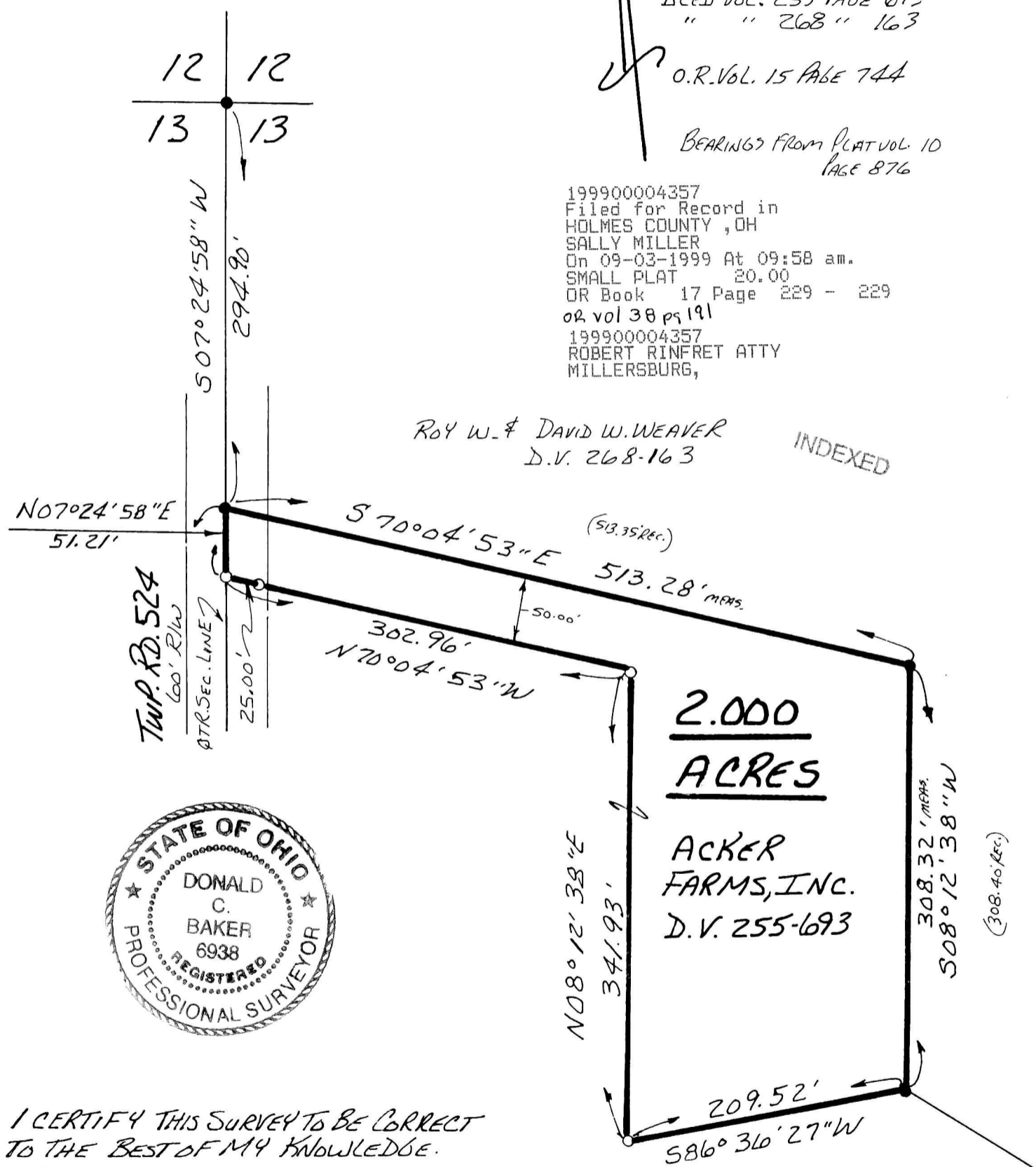

2.000
ACRES

ACKER
 FARMS, INC.
 D.V. 255-693

I CERTIFY THIS SURVEY TO BE CORRECT
 TO THE BEST OF MY KNOWLEDGE.

Donald C. Baker

DONALD C. BAKER P.S. 6938
 138 N. CLAY STREET
 MILLERSBURG, OHIO 44654
 PH. (330) 674-4788

APRIL 23, 1999

#5699 - M.L. DAVIS
 F.C.C. - F.D. BAKER

8/13/99-b

990225

APPROVED FOR TRANSFER ONLY
 NO SUBDIVISION PLAT REQUIRED
 (O.R.C. 711.001 & 711.131)
 Lot(s) not for building unless
 approved by Board of Health,
 HOLMES CO. PLANNING COMM.

By AO Date 8/12/99