

SECOND ST. 66'

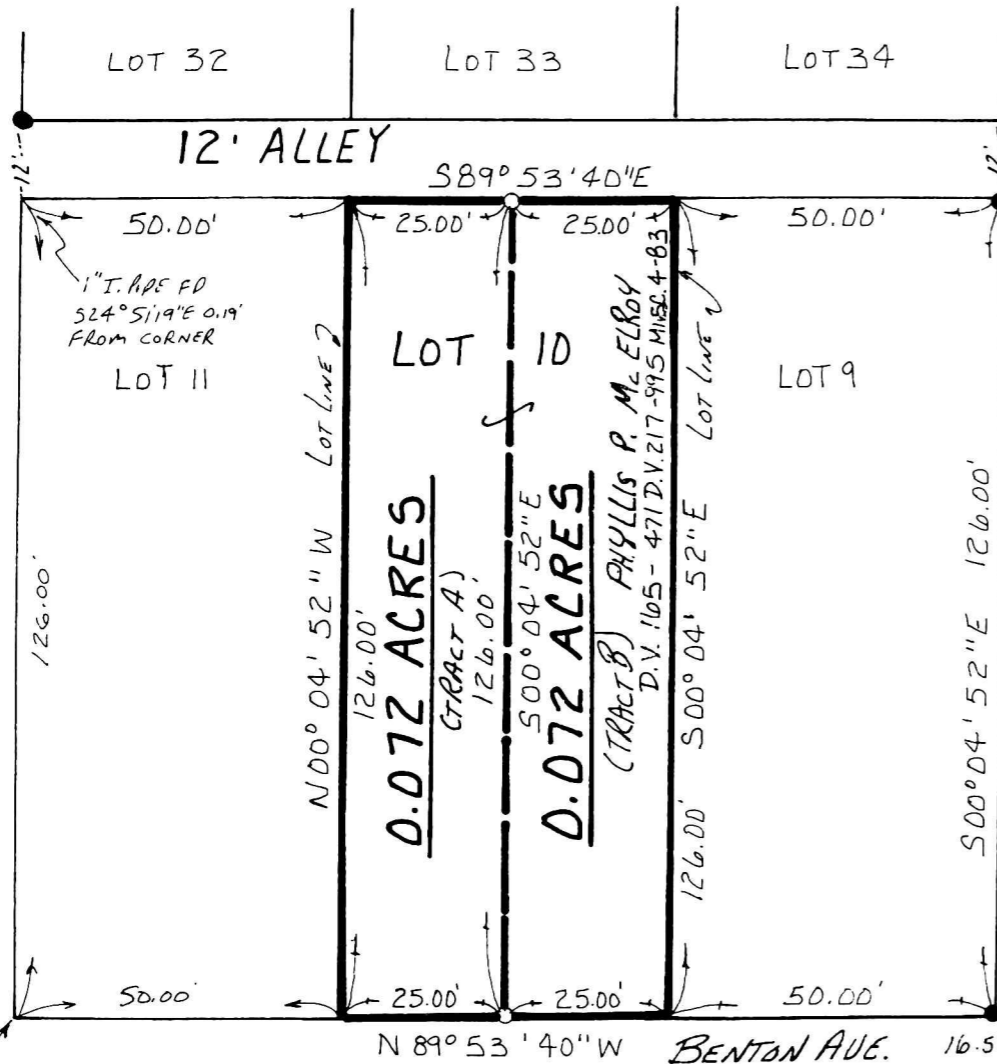

Co. RD. 189 60' R/W

1" I. P.P.E. FD. S82°52'48"W 0.25' FROM CORNER

REFERENCES:

DEED Vol. 165 PAGE 471
DEED Vol. 217 PAGE 995

(SURVEYED FOR PHYLLIS McELROY)

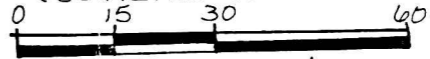

SCALE: 1" = 30'

- IRON PIN FOUND
- 5/8" REBAR WITH I.D. CAP SET I.D. CAP MARKED "BAKER 6938"

199900004179
Filed for Record in
HOLMES COUNTY, OH
SALLY MILLER
On 08-26-1999 At 12:08 pm.
SMALL PLAT 20.00
OR Book 17 Page 218 - 2
OR Vol. 37 pgs 602+604

199900004179
CRITCHFIELD... &
JOHNSTON ATTYS
MILLERSBURG,

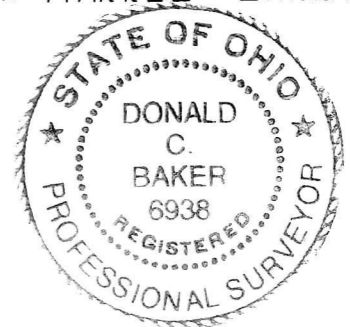

I CERTIFY THIS SURVEY TO BE CORRECT TO THE BEST OF MY KNOWLEDGE.

Donald C. Baker
DONALD C. BAKER P.S. 6938
DONALD C. BAKER SURVEYING
138 N. CLAY ST.
MILLERSBURG, OHIO 44654
PH: (330) 674-4788
JULY 23, 1999

45099-FJM
F.C.C. - D.C. BAKER

PLAT APPROVED

8/23/99 Rg

INDEXED

