

# ROAD VACATION PLAT

WALNUT CREEK TOWNSHIP  
S.W. QTR. SECTION 3

1ST. QTR. LOT 10  
T-9N; R-5W  
HOLMES COUNTY, OHIO  
(SURVEYED FOR: SUSAN KLINE)  
0 100 200 400



SCALE: 1" = 200'

- STONE FOUND
- IRON PIN FOUND

### REFERENCES:

DEED VOL. 280 PAGE 666  
 " " 182 " 933  
 " " 209 " 152

199900003819  
 Filed for Record in  
 HOLMES COUNTY, OH  
 SALLY MILLER  
 On 08-04-1999 At 11:59 am.  
 CNTY SM PLT .00  
 OR Book 17 Page 200 - 200

RESOLUTION # \_\_\_\_\_

OR vol 35 pg 980

199900003819  
 HOLMES CTY  
 COMMISSIONERS  
 MILLERSBURG, OH



I CERTIFY THIS SURVEY TO BE CORRECT TO THE BEST OF MY KNOWLEDGE.

*Donald C. Baker*

DONALD C. BAKER P.S. 6938  
 138 N. CLAY ST.  
 MILLERSBURG, OHIO 44654  
 PH. (330) 674-4788

MARCH 24, 1999

#18699 - M.L. DAVIS

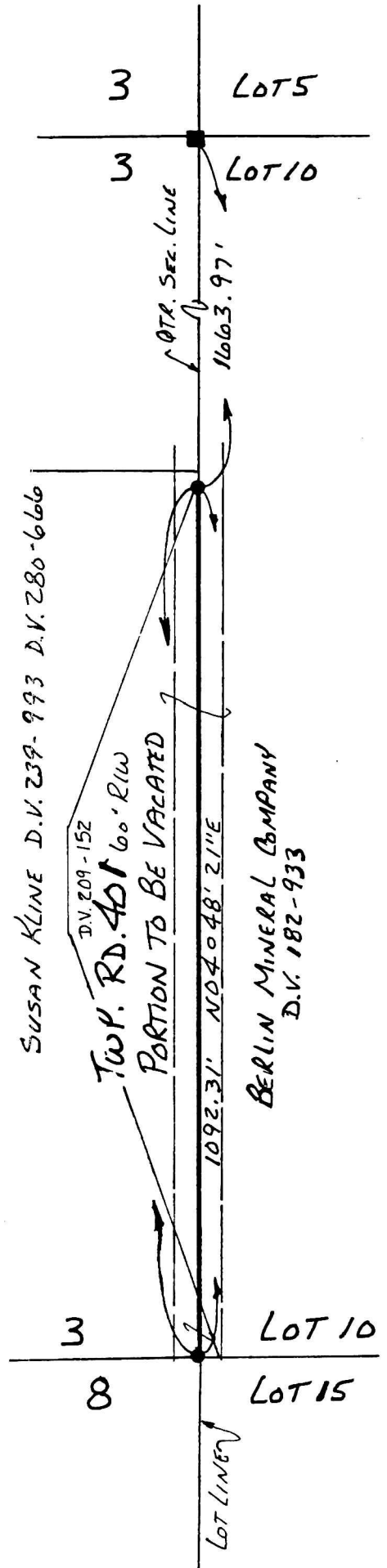

PLAT APPROVED

4/2/99 *fb*