

MAP OF SURVEY WASHINGTON TOWNSHIP N.W. QTR. SEC. 26 T-20N; R-15W HOLMES COUNTY, OHIO

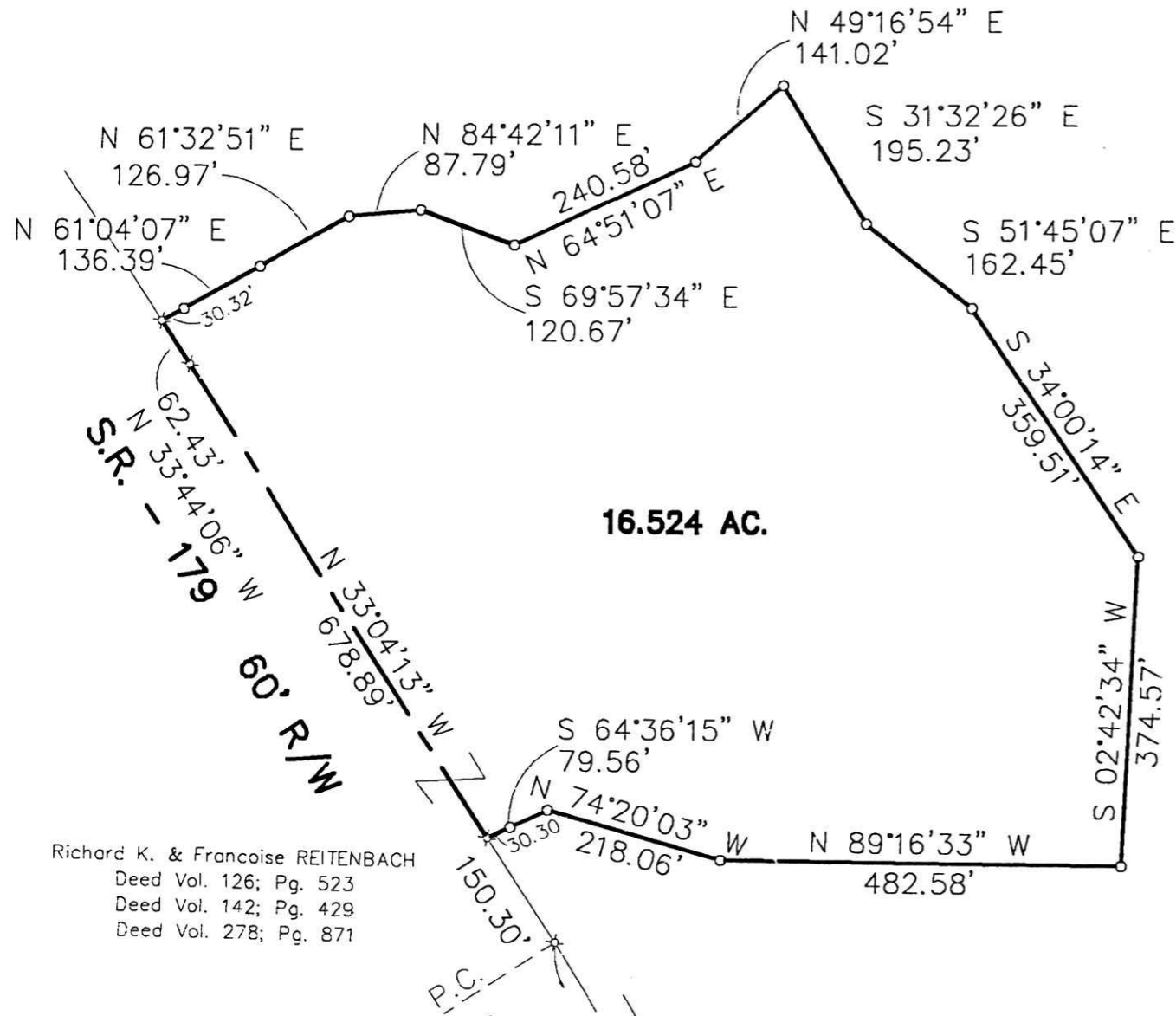

Richard K. & Françoise REITENBACH
Deed Vol. 126; Pg. 523
Deed Vol. 142; Pg. 429
Deed Vol. 278; Pg. 871

$D_c = 03'00''00''$
 $A = 272.20'$
 $R = 1909.85'$
 $D = 08'09'58''$
 $B = N 28'59'14'' W$
 $C = 271.97'$
 $T = 136.33'$

N 89°00'00" W 886.52' TOTAL
1" PIPE 706.1' REC. 712.34' OBS.
1" PIPE 166.33' REC. 166.12' OBS.
8.0' REC. 7.49' OBS.
531.77' REC. 538.71' OBS.

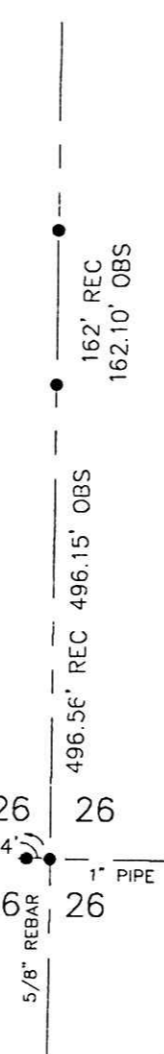

199900003805
Filed for Record in
HOLMES COUNTY, OH
SALLY MILLER
On 08-03-1999 At 02:43 pm.
SMALL FLAT 20.00
OR Book 17 Page 199 - 199
or vol. 36 pg 328

199900003805
JERALD J CLINE
NATURAL RESOURCES
COLUMBUS, OH

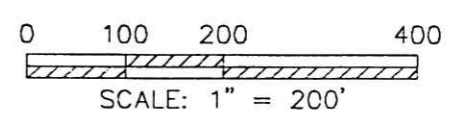

- I.P. FOUND
- ⊗ MON. SPK. SET
- I.P. SET (SJL INC.)

Distances shown hereon are expressed in feet and decimal parts thereof, bearings are to an assumed meridian and are used to express angles only, iron pins or monuments were found or set as indicated hereon all of which I believe to be correct to the best of my knowledge.

Virgil D. Landis
Virgil D. Landis, P.S. #6551

1-5-99



PLAT APPROVED

1/28/99

SHAFFER, JOHNSTON, LICHTENWALTER & ASSOCIATES, INC.
CONSULTING ENGINEERS - SURVEYORS
2585 CLEVELAND ROAD, WOOSTER, OHIO 44691
TEL (330) 345-6377 FAX (330) 345-6725 EMAIL: VLATSJL@aol.com