

SCALE: 1" = 100'

- 1 Rdn P.N. FOUND
- 5/8" REBAR WITH I.D. CAP SET
- I.D. CAP MARKED "BAKER 6938"

REFERENCES:

- DEED Vol. 229 PAGE 378
- " " 267 " 567
- " " 246 " 5
- " " 274 " 279

PLAT Vol. 14 PAGE 728

BEARINGS ASSUMED



I CERTIFY THIS SURVEY TO BE CORRECT TO THE BEST OF MY KNOWLEDGE.

Donald C. Baker
 DONALD C. BAKER P.S. 6938
 138 N. CLAY ST.
 MILLERSBURG, OHIO 44654
 PH. (330) 674-4788

MARCH 17, 1999
 #14699 - M.L. DAVIS
 F.C.C. - F.D. BAKER

KILLBUCK TOWNSHIP
S.W. QTR. SECTION 8
T-8N; R-8W
HOLMES COUNTY, OHIO
 (SURVEYED FOR: TODD RABER)

199900003647
 Filed for Record in
 HOLMES COUNTY, OH
 SALLY MILLER
 On 07-27-1999 At 10:10 am.
 SMALL PLAT 20.00
 OR Book 17 Page 193 - 193
 or vol 35 pg 548

199900003647
 KENNEDY... &
 KNOWLTON ATTYS
 WOOSTER, OH

INDEXED

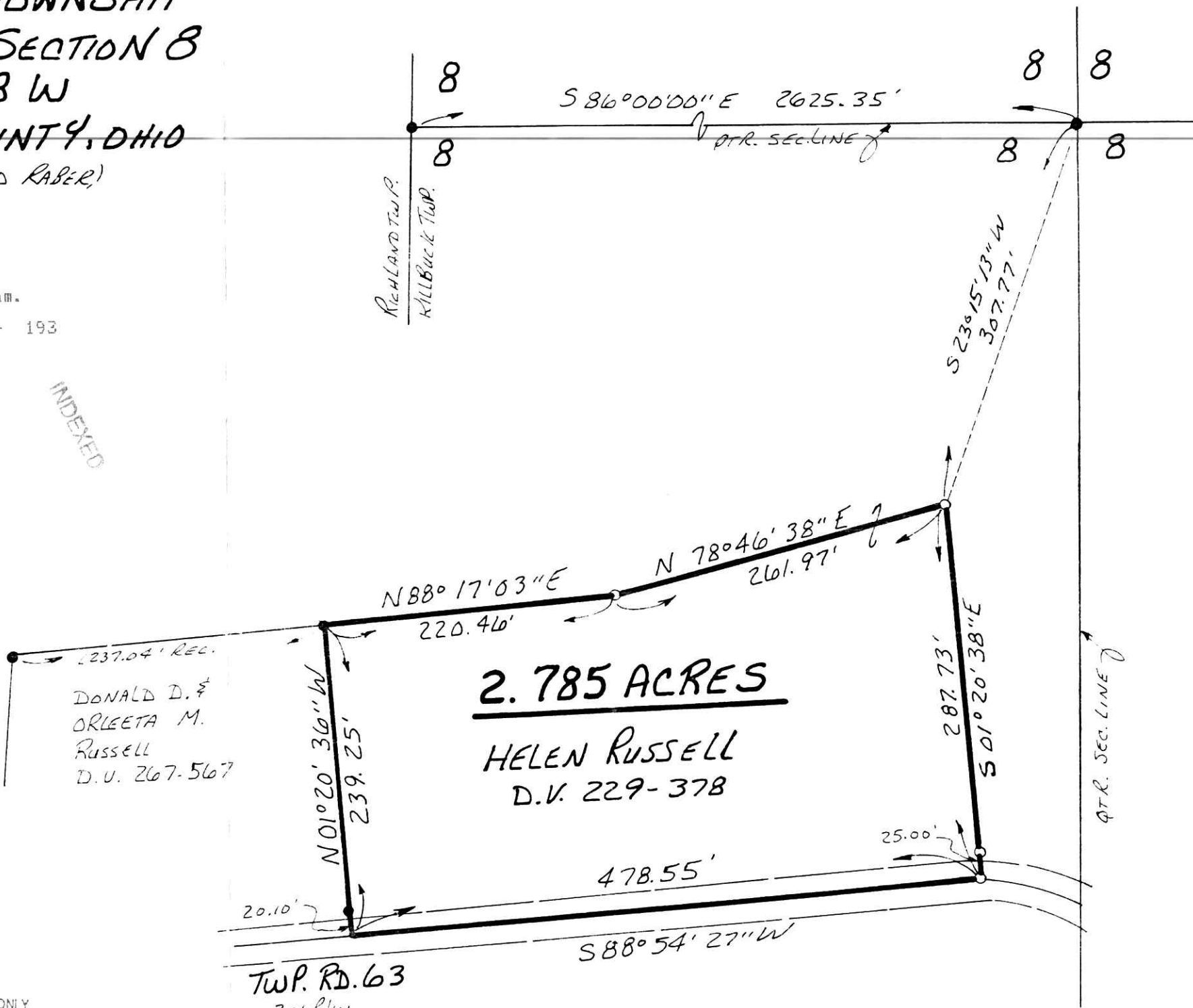

990199
 APPROVED FOR TRANSFER ONLY
 NO SUBDIVISION PLAT REQUIRED
 (O.R.C. 711.001 & 711.131)
 Lot(s) not for building unless
 approved by Board of Health.
 HOLMES CO. PLANNING COMM.
 By AO Date 7/13/99

PLAT APPROVED

7/14/99