

REFERENCE DOCUMENTS:
 TAX MAPS
 DEEDS AS SHOWN
 SURVEY PLATS:
 8/499, 10/122,
 10/263, 12/566,
 12/677, 13/12,
 14/506

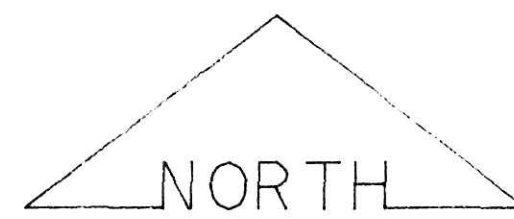
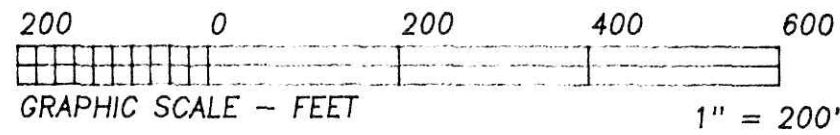

BEARINGS ESTABLISHED FROM SURVEY PLAT 10/263
 & ARE TO DENOTE ANGULAR MEAS. ONLY.

17 PAGE 170

199900003335
 Filed for Record in
 HOLMES COUNTY, OH
 SALLY MILLER
 On 07-09-1999 At 11:44 am.
 PLAT MED 21.60
 DR Book 17 Page 170 - 170
 OR VOL 34 PGS 785-788-741-745-749-802

199900003335
 LAUREL SCHMID ATTY
 MILLERSBURG,

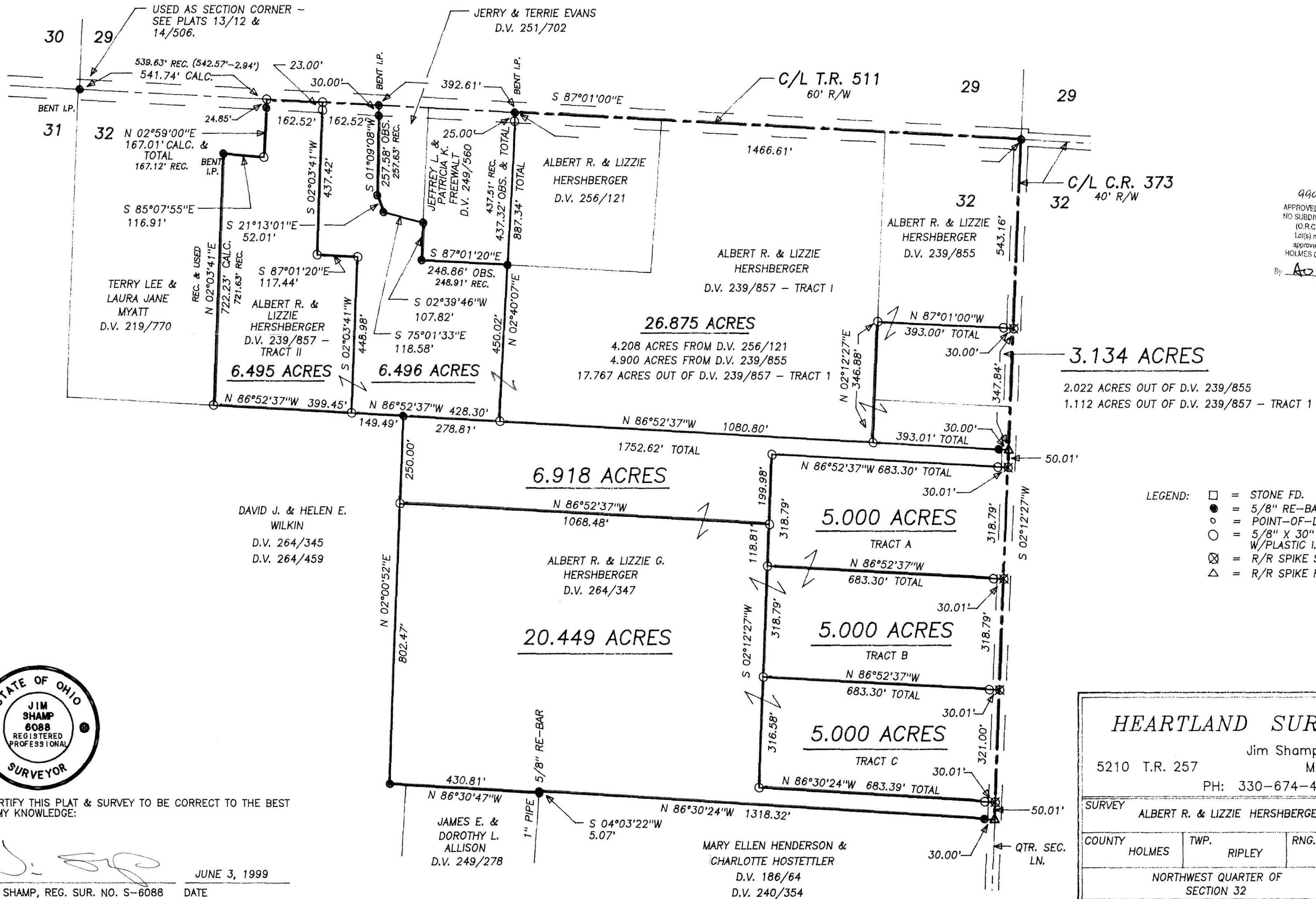

990193
 APPROVED FOR TRANSFER ONLY
 NO SUBDIVISION PLAT REQUIRED
 (O.R.C. 711.001 & 711.131)
 Lot(s) not for building unless
 approved by Board of Health,
 HOLMES CO. PLANNING COMM.
 By AS Date 7/6/99

- LEGEND:
- = STONE FD.
 - = 5/8" RE-BAR FD. UNLESS NOTED
 - = POINT-OF-DEPARTURE
 - = 5/8" X 30" RE-BAR W/PLASTIC I.D. CAP SET
 - ⊗ = R/R SPIKE SET
 - △ = R/R SPIKE FD.

PLAT APPROVED
7/7/99



I CERTIFY THIS PLAT & SURVEY TO BE CORRECT TO THE BEST OF MY KNOWLEDGE:

J. Shamp
 JIM SHAMP, REG. SUR. NO. S-6088 DATE JUNE 3, 1999

HEARTLAND SURVEYING, INC
 Jim Shamp
 5210 T.R. 257 MILLERSBURG, OH 44654
 PH: 330-674-4698

SURVEY		ALBERT R. & LIZZIE HERSHBERGER		STATE		OHIO	
COUNTY	HOLMES	TWP.	RIPLEY	RNG.	14 W	TWP.	18 N
NORTHWEST QUARTER OF SECTION 32						5/99 990517	