

NOTE: 0.477 ACRE PARCEL TO BE ADDED TO HICKORY LAKE, INC. PROPERTY.

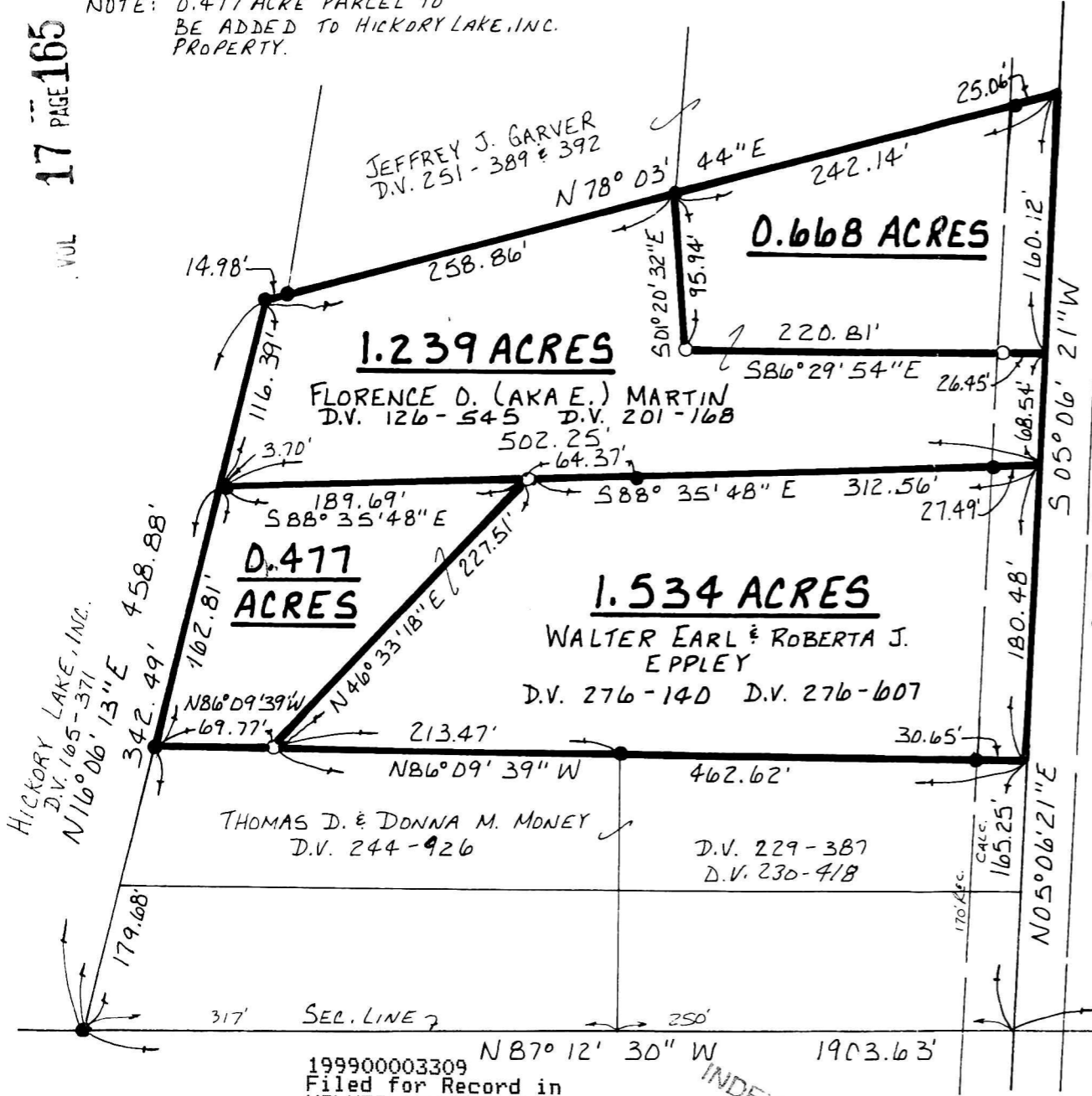

REFERENCES:

DEED VOL.	126	PAGE	545
"	"	201	" 168
"	"	276	" 140
"	"	276	" 607
"	"	251	" 389 & 392
"	"	165	" 371
"	"	244	" 926
"	"	229	" 387

PLAT VOL.	7	PAGE	485
"	"	8	" 66
"	"	3	" 938
"	"	12	" 508

BEARINGS FROM PLAT VOL. 7 PG. 485

MECHANIC TOWNSHIP
S.E. QTR. SECTION 10
T-8N; R-7W
HOLMES COUNTY, OHIO
(SURVEYED FOR BUD EPPLEY)

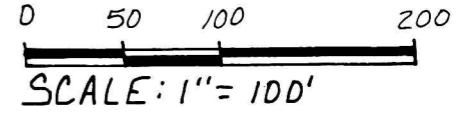

- IRON PIN FOUND
- 5/8" REBAR WITH I.D. CAP SET
- I.D. CAP MARKED "BAKER 6938"



990188
APPROVED FOR TRANSFER ONLY
NO SUBDIVISION PLAT REQUIRED
(O.R.C. 711.001 & 711.131)
Lot(s) not for building unless
approved by Board of Health.
HOLMES CO PLANNING COMM.

By AO Date 6/29/99

I CERTIFY THIS SURVEY TO BE
CORRECT TO THE BEST OF MY
KNOWLEDGE.

Donald C. Baker
DONALD C. BAKER P.S. 6938
138 N. CLAY ST.
MILLERSBURG, OHIO 44654
PH: (330) 674-4788

MARCH 23, 1999 # 12799-FJM
F.C.C. - J.D. DARR

199900003309
Filed for Record in
HOLMES COUNTY, OH
SALLY MILLER
On 07-08-1999 At 01:48 pm.
SMALL PLAT 20.00
OR Book 17 Page 165 - 165
OR vol 34 pg 724

199900003309
HEARTLAND TITLE
MILLERSBURG,

PLAT APPROVED

6/30/99-B

INDEXED