

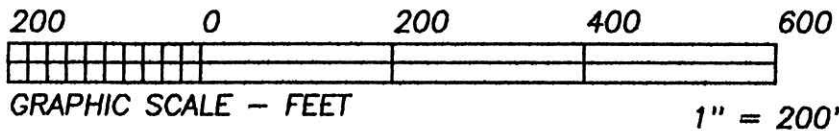

BEARINGS EST. FROM SUR. PLAT 14/368 AND ARE TO DENOTE ANGULAR MEAS. ONLY.



- LEGEND:
- = STONE FD.
 - = 5/8" RE-BAR FD. UNLESS NOTED
 - = POINT-OF-DEPARTURE
 - = 5/8" X 30" RE-BAR W/PLASTIC I.D. CAP SET
 - ⊗ = R/R SPIKE SET
 - △ = R/R SPIKE FD.

990174
 APPROVED FOR TRANSFER ONLY
 NO SUBDIVISION PLAT REQUIRED
 (O.P.C. 711.001 & 711.131)
 Lot(s) not for building unless
 approved by Board of Health.
 HOLMES CO. PLANNING COMM.

By AS Date 6/17/99

C/L T.R. 454
 R/W UNKNOWN

EDWARD L. SWARTZ dba SWARTZ PROPERTIES
 & SHARON L. SWARTZ
 O.R. 29/128

2.676 ACRES

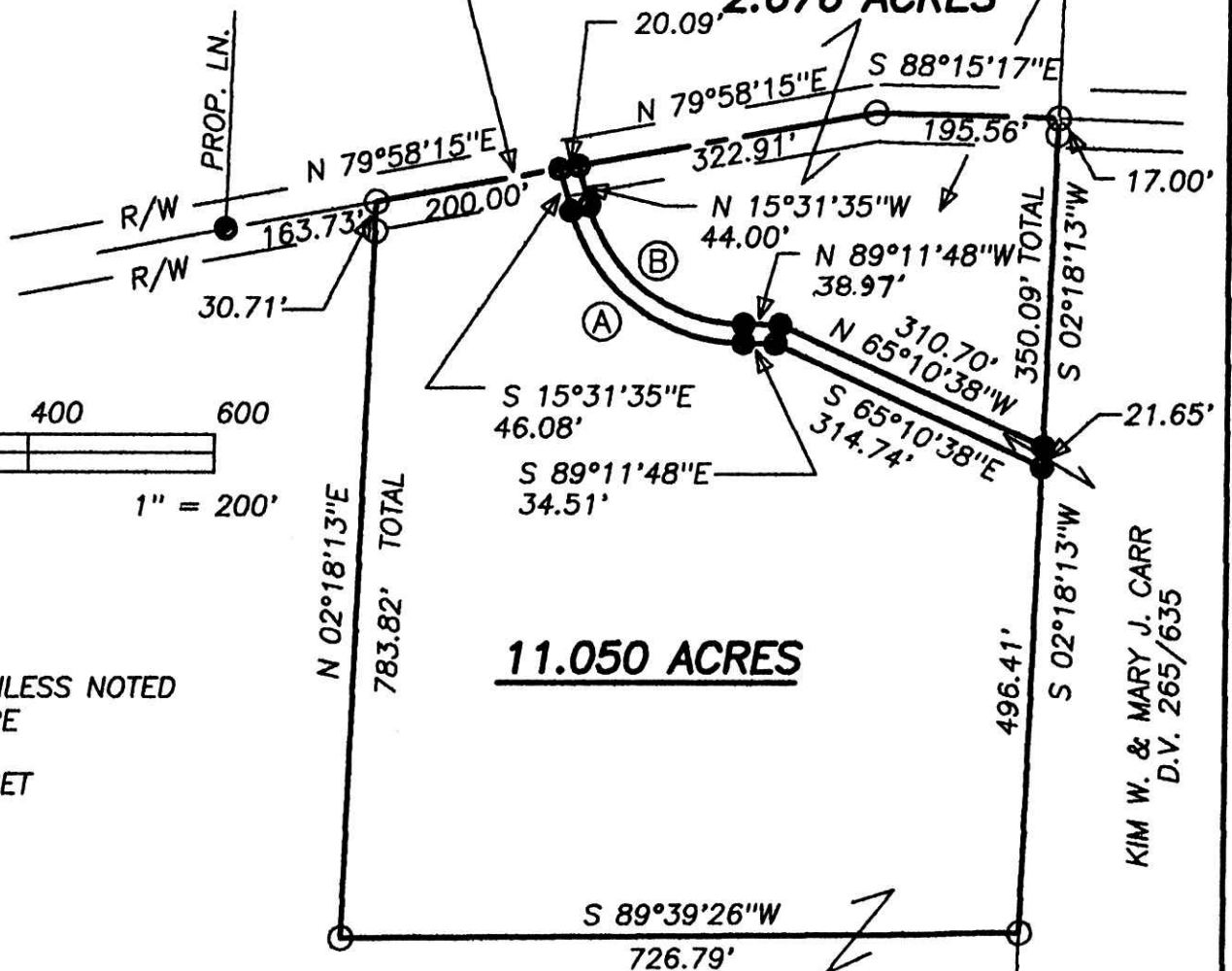

11.050 ACRES

EDWARD L. SWARTZ dba SWARTZ PROPERTIES
 & SHARON L. SWARTZ
 O.R. 29/128

REFERENCE DOCUMENTS:
 TAX MAPS
 DEEDS AS SHOWN
 SURVEY PLATS:

- 5/37
- 8/218
- 8/736
- 12/722
- 14/368
- 16/837
- 17/52

I CERTIFY THIS PLAT & SURVEY TO BE CORRECT TO THE BEST OF MY KNOWLEDGE:

MAY 19, 1999

JIM SHAMP, REG. SUR. NO. S-6088 DATE

CURVE	RADIUS	TANGENT	LENGTH	DELTA	DEGREE	CHORD	CH.BEARING
A	194.01'	145.72'	249.96'	73°49'10"	29°31'57"	233.03'	S 52°52'19"E
B	174.01'	130.69'	224.19'	73°49'10"	32°55'39"	209.00'	N 52°52'19"W

JACK H. II &
 CRYSTAL L.
 ASHBY
 O.R. 15/349

199900003113
 Filed for Record in
 HOLMES COUNTY, OH
 SALLY MILLER
 On 06-24-1999 At 03:39 pm.
 SMALL PLAT 20.00
 OR Book 17 Page 151 - 151
 cr vol 34pg 45

INDEXED

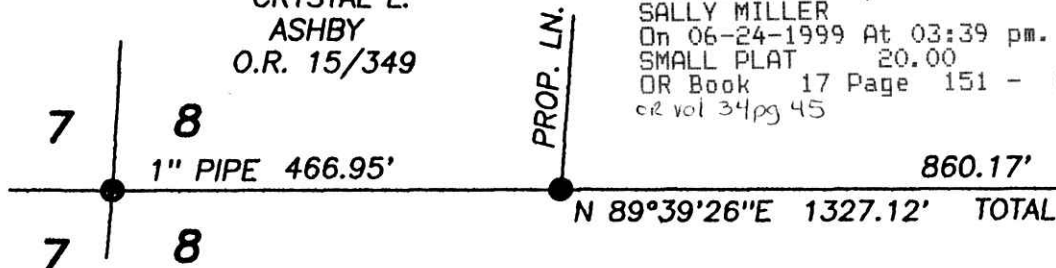

PLAT APPROVED

6/17/99-b

HEARTLAND SURVEYING, INC

Jim Shamp
 5210 T.R. 257 MILLERSBURG, OH 44654
 PH: 330-674-4698



SURVEY		STATE	
EDWARD L. & SHARON L. SWARTZ		OHIO	
COUNTY	TWP.	RNG.	TWP.
HOLMES	WASHINGTON	15 W	19 N
NORTHWEST QUARTER OF SECTION 8		990222.CRD 990222A.PL 2/99	

199900003113
 RONDA STEIMEL
 MILLERSBURG,