

BEARINGS ESTABLISHED FROM O.R. 13/696 AND ARE TO DENOTE ANGULAR MEASUREMENT ONLY.

199900003082 Filed for Record in HOLMES COUNTY, OH SALLY MILLER On 06-23-1999 At 02:25 pm. SMALL PLAT 20.00 OR Book 17 Page 149 - 149 or vol 33 pgs 910+920

INDEXED

- LEGEND: □ = STONE FD. ● = 5/8" RE-BAR FD. UNLESS NOTED ○ = POINT-OF-DEPARTURE ○ = 5/8" X 30" RE-BAR W/PLASTIC I.D. CAP SET ⊗ = R/R SPIKE SET △ = R/R SPIKE FD.

REFERENCE DOCUMENTS: TAX MAPS DEEDS AS SHOWN SURVEY PLATS:

8/226 8/772 17/89

990179 990180 APPROVED FOR TRANSFER ONLY NO SUBDIVISION PLAT REQUIRED (O.R.C. 711.001 & 711.131) Lot(s) not for building unless approved by Board of Health. HOLMES CO. PLANNING COMM. By: No Date: 6/22/99

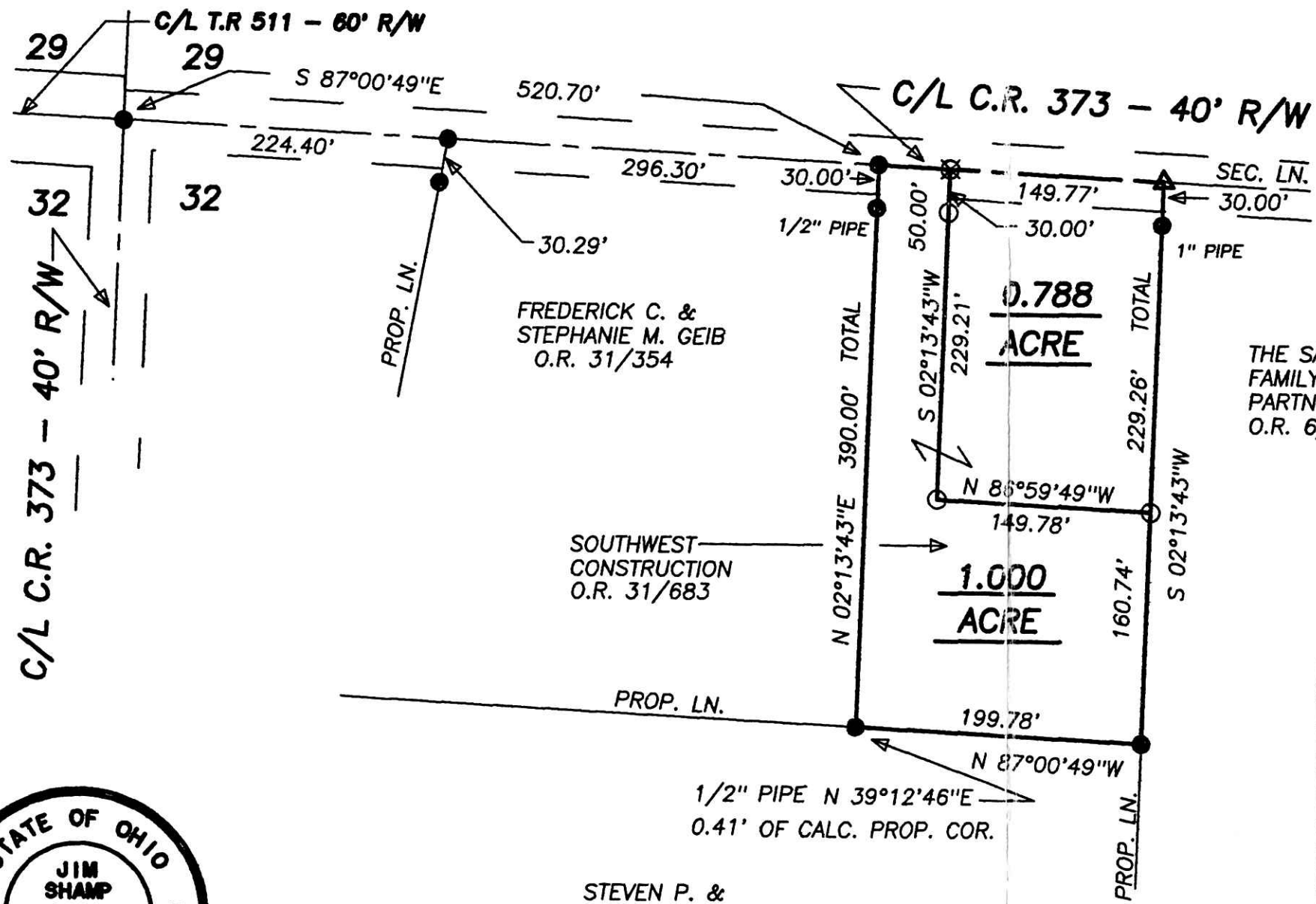

I CERTIFY THIS PLAT & SURVEY TO BE CORRECT TO THE BEST OF MY KNOWLEDGE:

Signature of Jim Shamp

JIM SHAMP, REG. SUR. NO. S-6088 DATE MAY 24, 1999



PLAT APPROVED 6/23/99

STEVEN P. & RHOJEANA J. LEYDA O.R. 31/364

199900003082 LAUREL SCHMID ATTY MILLERSBURG,

HEARTLAND SURVEYING, INC. Jim Shamp 5210 T.R. 257 MILLERSBURG, OH 44654 PH: 330-674-4698

SURVEY DAN STAUFFER		STATE OHIO	
COUNTY HOLMES	TWP. RIPLEY	RNG. 14 W	TWP. 18 N
N.E. QUARTER OF SECTION 32		990332.CRD 990513.PL LAYER 43,44	