

I CERTIFY THIS PLAT & SURVEY TO BE CORRECT TO THE BEST OF MY KNOWLEDGE:

- LEGEND:
- = STONE FD.
 - = 5/8" RE-BAR FD. UNLESS NOTED
 - = POINT-OF-DEPARTURE
 - = 5/8" X 30" RE-BAR W/PLASTIC I.D. CAP SET
 - ⊗ = R/R SPIKE SET
 - △ = R/R SPIKE FD.

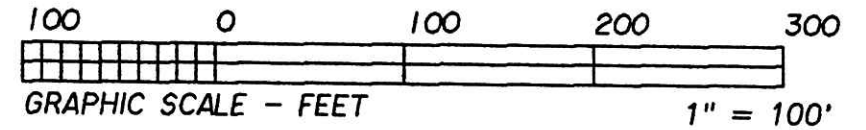

* BEARINGS ESTABLISHED FROM PLAT V. 11, P. 92

REFERENCE DOCUMENTS:
TAX MAP
DEED AS SHOWN
PLAT V. 11, P. 92



[Signature]
OCTOBER 26, 1998
JIM SHAMP, REG. SUR. NO. S-6088 DATE

ROBERT E. & MARTINE MCCARTNEY
D.V. 133/327

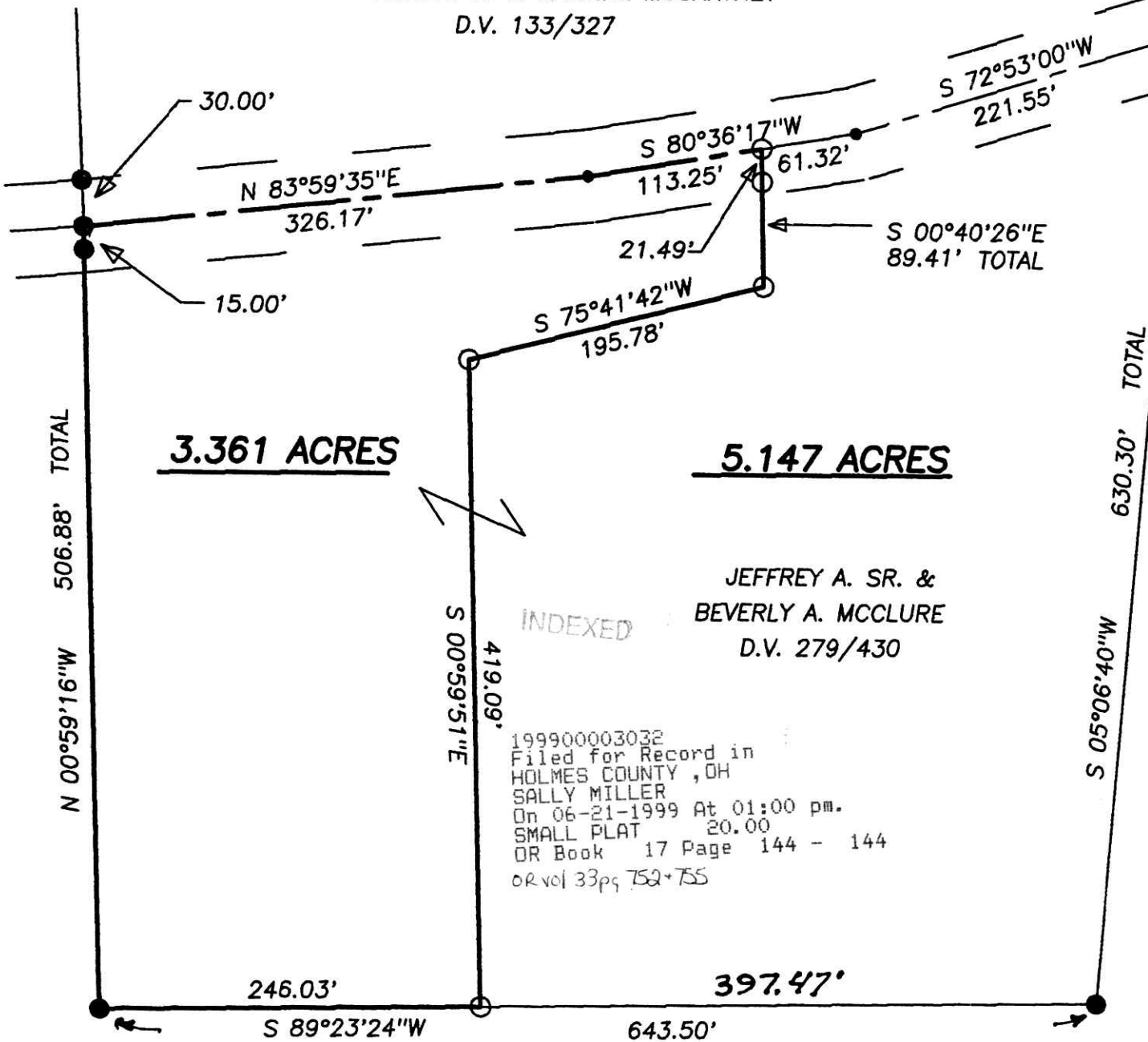

990166
APPROVED FOR TRANSFER ONLY
NO SUBDIVISION PLAT REQUIRED
(O.R.C. 711.001 & 711.131)
Lot(s) not for building unless
approved by Board of Health.
HOLMES CO. PLANNING COMM.
By *AS* Date 6/15/99

C/L T.R. 526
R/W UNKNOWN

SEC. LN.
N 01°18'27" W
531.06'
2 1
11 12

3.361 ACRES

5.147 ACRES

JEFFREY A. SR. &
BEVERLY A. MCCLURE
D.V. 279/430

INDEXED

199900003032
Filed for Record in
HOLMES COUNTY, OH
SALLY MILLER
On 06-21-1999 At 01:00 pm.
SMALL PLAT 20.00
OR Book 17 Page 144 - 144
OR vol 33pg 752+755

HELEN & CLARENCE LEADBETTER
D.V. 169/598 & D.V. 201/868

HEARTLAND SURVEYING, INC
Jim Shamp
5210 T.R. 257 MILLERSBURG, OH 44654
PH: 330-674-4698

APPROVED FOR TRANSFER ONLY
NO SUBDIVISION PLAT REQUIRED
(O.R.C. 711.001 & 711.131)
Lot(s) not for building unless
approved by Board of Health.
HOLMES CO. PLANNING COMM.
By *AS* Date 6/15/99

SURVEY		STATE	
JEFFREY & BEVERLY MCCLURE		OHIO	
COUNTY	TWP.	RNG.	TWP
HOLMES	RIPLEY	14 WEST	17 NORTH
SOUTHEAST QUARTER OF SECTION 2		9211009.CRD 9307004A.PL 7/98	



PLAT APPROVED
6/16/99
199900003032
ROBERT RINFRET ATTORNEY
MILLERSBURG, OH 44654