

BEARINGS ESTABLISHED FROM PLAT 11/82
AND ARE TO DENOTE ANGULAR
MEASUREMENT ONLY.

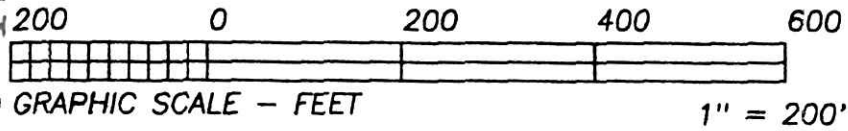

- LEGEND:
- = STONE FD.
 - = 5/8" RE-BAR FD. UNLESS NOTED
 - = POINT-OF-DEPARTURE
 - = 5/8" X 30" RE-BAR W/PLASTIC I.D. CAP SET
 - ⊗ = R/R SPIKE SET
 - △ = R/R SPIKE FD.

9900002836
Filed for Record in
HOLMES COUNTY, OH
SALLY MILLER
On 06-11-1999 At 03:32 pm.
SMALL PLAT 20.00
OR Book 17 Page 135 - 135
or vol 33 pg 142+152

INDEXED

REFERENCE DOCUMENTS:
TAX MAPS
DEEDS AS SHOWN
SURVEY PLATS: 11/82

9900002836
PAUL A MILLER LAW OFFICE
MILLERSBURG, OH 44654

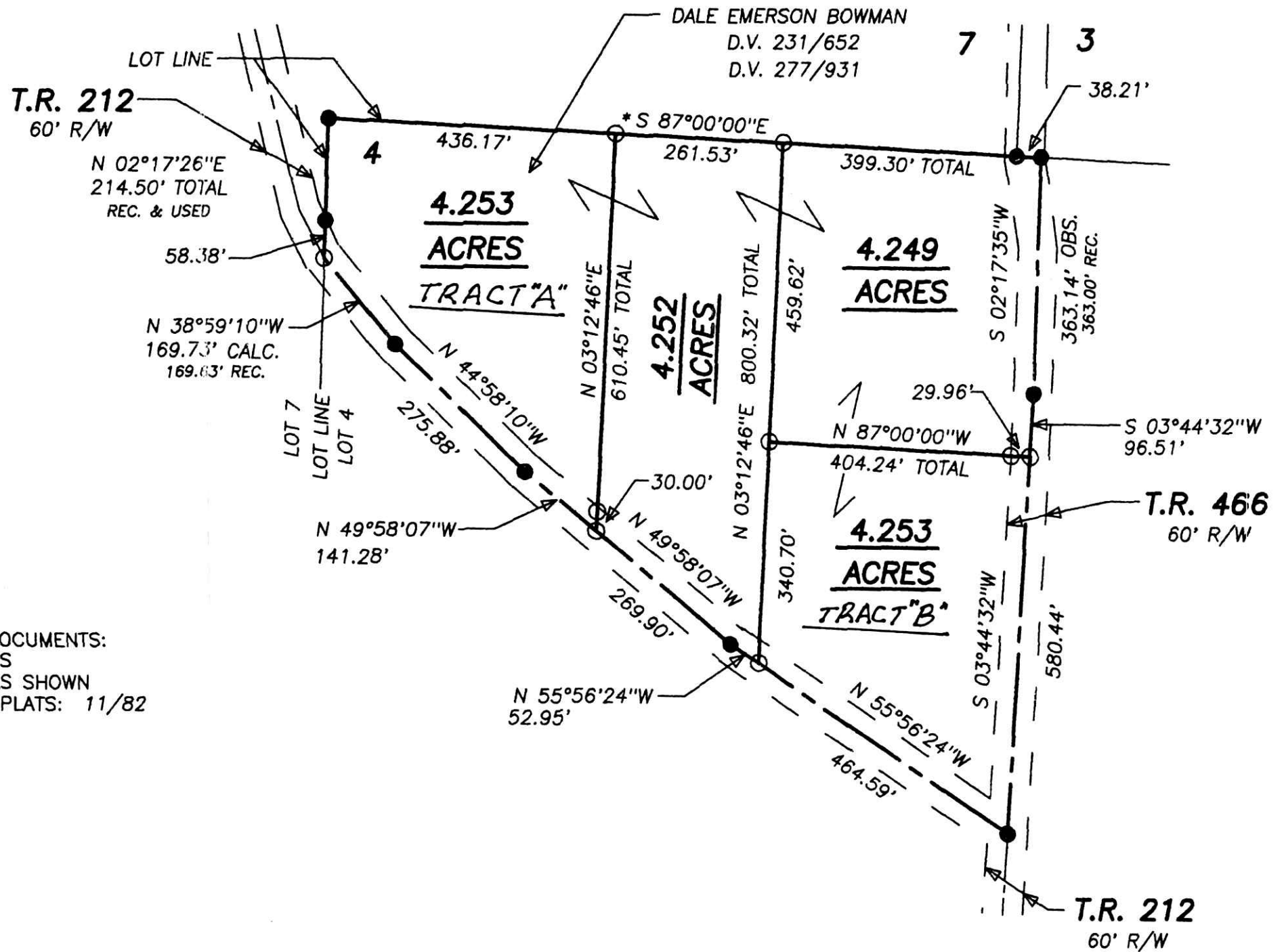

HEARTLAND SURVEYING, INC

Jim Shamp

5210 T.R. 257

MILLERSBURG, OH 44654

PH: 330-674-4698

SURVEY		STATE	
DALE EMERSON BOWMAN		OHIO	
COUNTY	TWP.	RNG.	TWP.
HOLMES	KNOX	9 W	9 N
2ND QUARTER - LOT 4		5/99 990503	

I CERTIFY THIS PLAT & SURVEY TO BE CORRECT TO THE BEST
OF MY KNOWLEDGE:

JIM SHAMP, REG. SUR. NO. S-6088

MAY 6, 1999

DATE

990155 990156
APPROVED FOR TRANSFER ONLY
NO SUBDIVISION PLAT REQUIRED
(O.R.C. 711.001 & 711.131)
Lots not for building unless
approved by Board of Health
HOLMES CO. PLANNING COMM.

By AS Date 5/27/99

PLAT APPROVED

5/27/99

