

SURVEY of a 1.050 ACRE PARCEL

VILLAGE of BENTON
Pt. of LOT 18, 4th QUARTER
T-10-N, R-6-W
SALT CREEK TOWNSHIP
HOLMES COUNTY, OHIO

9900002690
Filed for Record in
HOLMES COUNTY, OH
SALLY MILLER
On 06-03-1999 At 12:44 pm.
SMALL PLAT 20.00
OR Book 17 Page 127 - 127
OR Vol. 32 pg 615

INDEXED

9900002690
PAUL MILLER LAW OFFICE
MILLERSBURG, OH 44654

- Stone Corner
- 5/8" Bar with Ident Cap
"RUDOLPH" Unless Otherwise Noted.
- ▲ R.R. Spike Fd. In Roadway
- ★ P.K./MAG Spike Fd. In Roadway
- △ R.R. Spike Set In Roadway
- ☆ MAG Spike Set In Roadway
- 5/8" x 30" Bar With
Yellow Plastic Cap
Marked RUDOLPH Set
6449

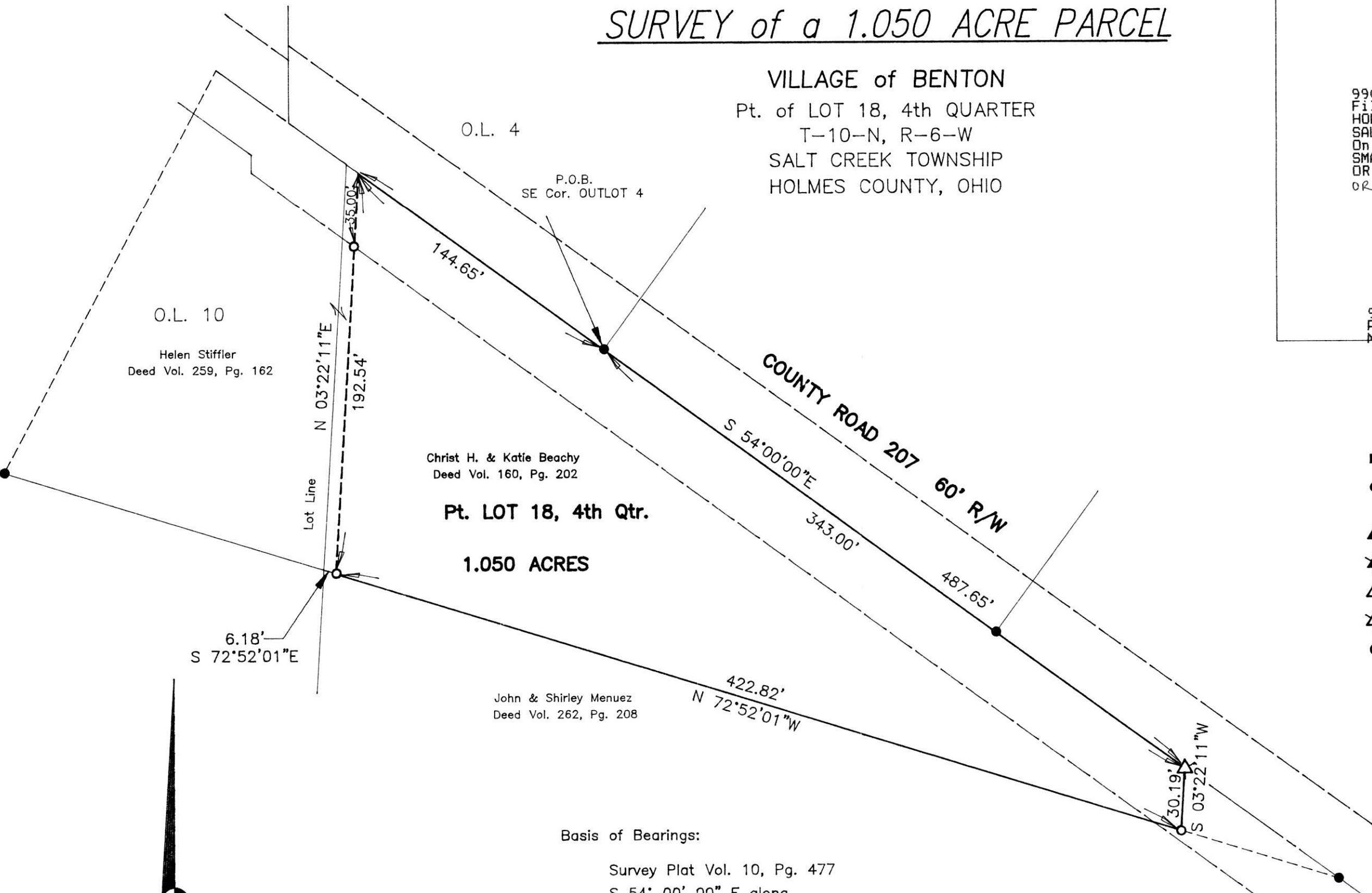

I Certify This Survey And Find To Be Correct
To The Best Of My Knowledge.

4.12.99
Date

Ronald G. Rudolph * P.S. No. 6449
R.G. RUDOLPH SURVEYING, Inc.
384 W. Liberty St.
Wooster, Ohio 44691
(330) 262-0798
Job No. 6173

PLAT APPROVED

5/28/99b