

T-10N1R-6W
SALT CREEK TWP
HARDY TWP.
T-9N1R-6W

REFERENCES:

DEED VOL.	271	PAGE	331
"	"	139	" 528
"	"	226	" 167
"	"	236	" 178
"	"	239	" 232
"	"	271	" 329

BEARINGS FROM D.V. 239-232

NOTE: THIS PARCEL TO GO TO
ROY A. & RUTH ANN
SCHLABACH.

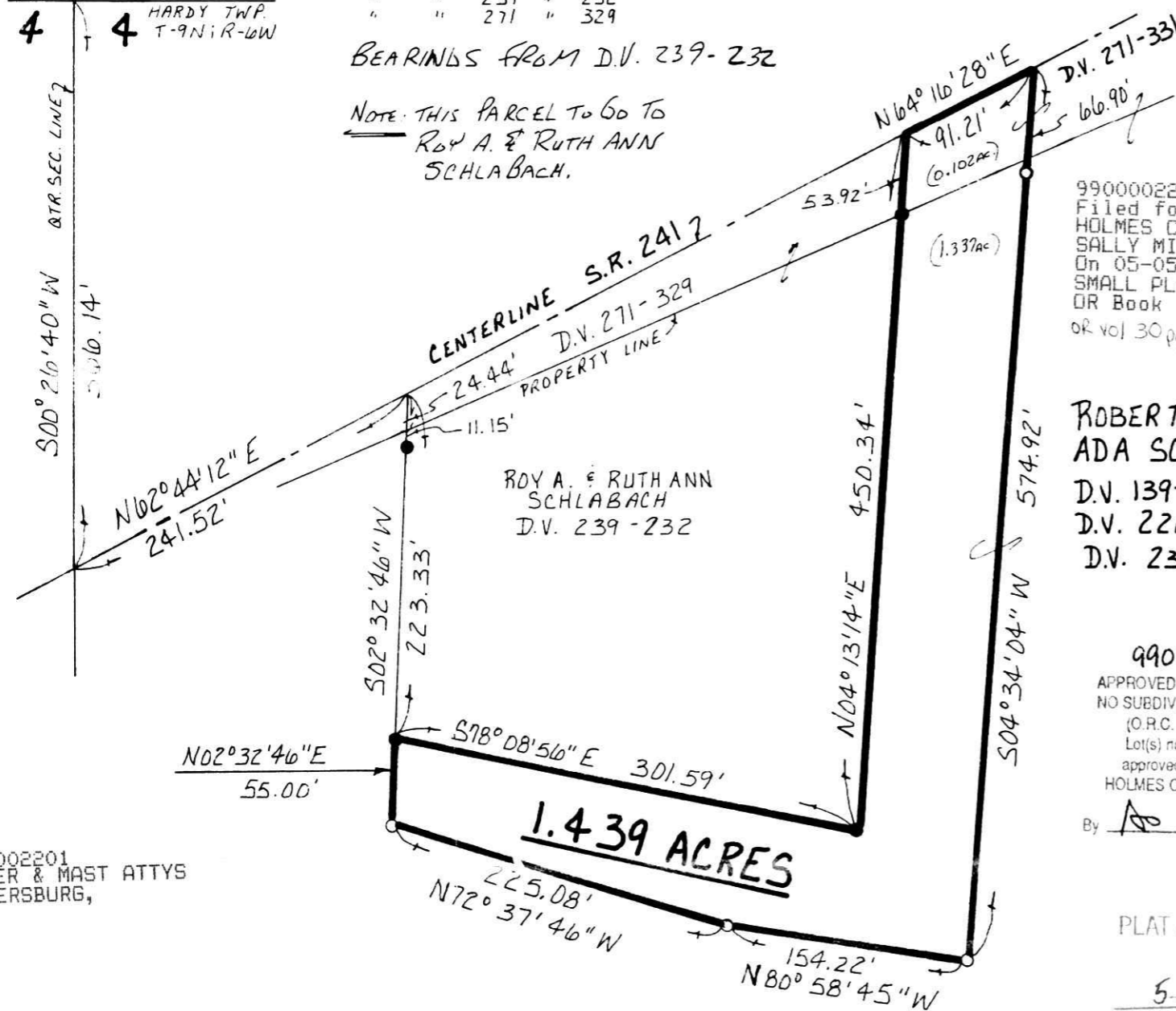

9900002201
 Filed for Record in
 HOLMES COUNTY, OH
 SALLY MILLER
 On 05-05-1999 At 11:04 am.
 SMALL PLAT 20.00
 OR Book 17 Page 94 - 94
 OR vol 30 pg 992

ROBERT C. &
 ADA SCHLABACH
 D.V. 139-528
 D.V. 226-167
 D.V. 236-178

990124
 APPROVED FOR TRANSFER ONLY
 NO SUBDIVISION PLAT REQUIRED
 (O.R.C. 711.001 & 711.131)
 Lot(s) not for building unless
 approved by Board of Health.
 HOLMES CO. PLANNING COMM.
 By AB Date 5/4/99

PLAT APPROVED

5/4/99-b

HARDY TOWNSHIP
 N.E. QTR. SECTION 4
 T-9N1R-6W
 HOLMES COUNTY, OHIO

(SURVEYED FOR ROY & RUTH ANN SCHLABACH)

0 50 100 200

SCALE: 1" = 100'

- IRON PIN FOUND
- 5/8" REBAR WITH I.D. CAP SET
- I.D. CAP MARKED "BAKER 6938"



I CERTIFY THIS SURVEY TO BE CORRECT TO THE BEST OF MY KNOWLEDGE.

Donald C. Baker
 DONALD C. BAKER P.S. 6938
 138 N. CLAY ST
 MILLERSBURG, OHIO 44650.
 PH: (330) 674-4788

FEBRUARY 23, 1999

11999-FJM
F.C.C. - D.C. BAKER

9900002201
 MILLER & MAST ATTYS
 MILLERSBURG,