

S86°59'08"E QTR. SEC. LINE 7
 1411.48'

9900001803
 Filed for Record in
 HOLMES COUNTY, OH
 SALLY MILLER
 On 04-14-1999 At 12:46 pm.
 SMALL PLAT 20.00
 Book OR Vol. 17 Pg. 64
 OR Vol. 29 pg 541

INDEXED

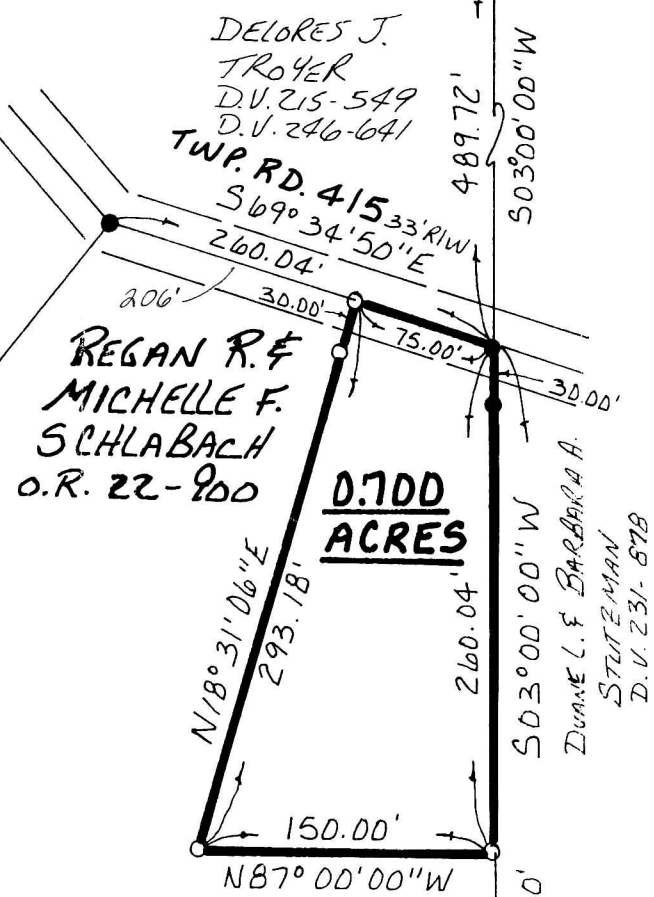

REGAN R. &
 MICHELLE F.
 SCHLABACH
 O.R. 22-900
0.700
ACRES

DUANE L. F. BARBARA A.
 STUTZMAN
 D.V. 231-878

- REFERENCES:
- O.R. Vol. 22 PAGE 640
 - O.R. Vol. 23 PAGE 384
 - O.R. Vol. 22 PAGE 900
 - O.R. Vol. 22 PAGE 648
 - O.R. Vol. 22 PAGE 643
 - DEED VOL. 231 PAGE 878
 - DEED VOL. 219 PAGE 900
 - PLAT VOL. 6 PAGE 62
 - " " 6 " 63
 - " " 10 " 268
 - " " 7 " 172

BEARINGS FROM O.R. 22 PAGE 900

990092
 PLAT APPROVED
 4/14/99B

WALNUT CREEK TOWNSHIP
 S.W. QTR. SECTION 5
 T-9N; R-4W
 HOLMES COUNTY, OHIO
 (SURVEYED FOR REGAN SCHLABACH)

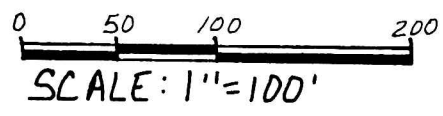

- STONE FOUND
- IRON PIN FOUND
- 5/8" REBAR WITH I.D. CAP SET
- I.D. CAP MARKED "BAKER 6938"



I CERTIFY THIS SURVEY TO BE CORRECT
 TO THE BEST OF MY KNOWLEDGE.

Donald C. Baker
 DONALD C. BAKER P.S. 6938
 138 N. CLAY ST.
 MILLERSBURG, OHIO 44654
 PH: (330) 674-4788

FEBRUARY 23, 1999 # 11699-FJM
 F.C.C. - F.D. BAKER

9900001803
 THOMAS D GINDLESBERGER ATTY
 MILLERSBURG,