

9900001676
 Filed for Record in
 HOLMES COUNTY, OH
 SALLY MILLER
 On 04-07-1999 At 02:25 pm.
 PLAT MED 21.60
 Book OR Vol. 17 Pg. 54 - 54
 ok vol 29 pgs 179-182

9900001676
 LAUREL SCHMID ATTY
 MILLERSBURG,

INDEXED

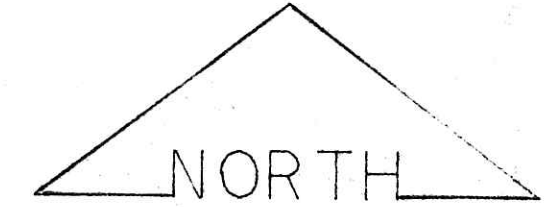

BEARINGS ARE TO AN ASSUMED
 MERIDIAN AND ARE USED TO
 DENOTE ANGULAR MEAS. ONLY.

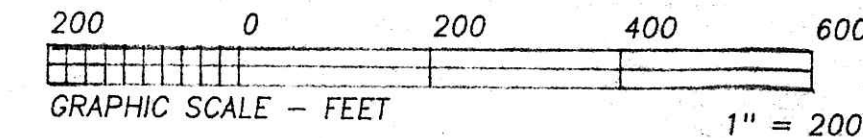

CURVE	RADIUS	TANGENT	LENGTH	DELTA	DEGREE	CHORD	CH. BEARING
A	85.00'	90.26'	138.62'	93°26'28"	67°24'24"	123.76'	N 31°25'50"E
B	85.00'	42.76'	79.23'	53°24'27"	67°24'24"	76.39'	S 51°26'51"W

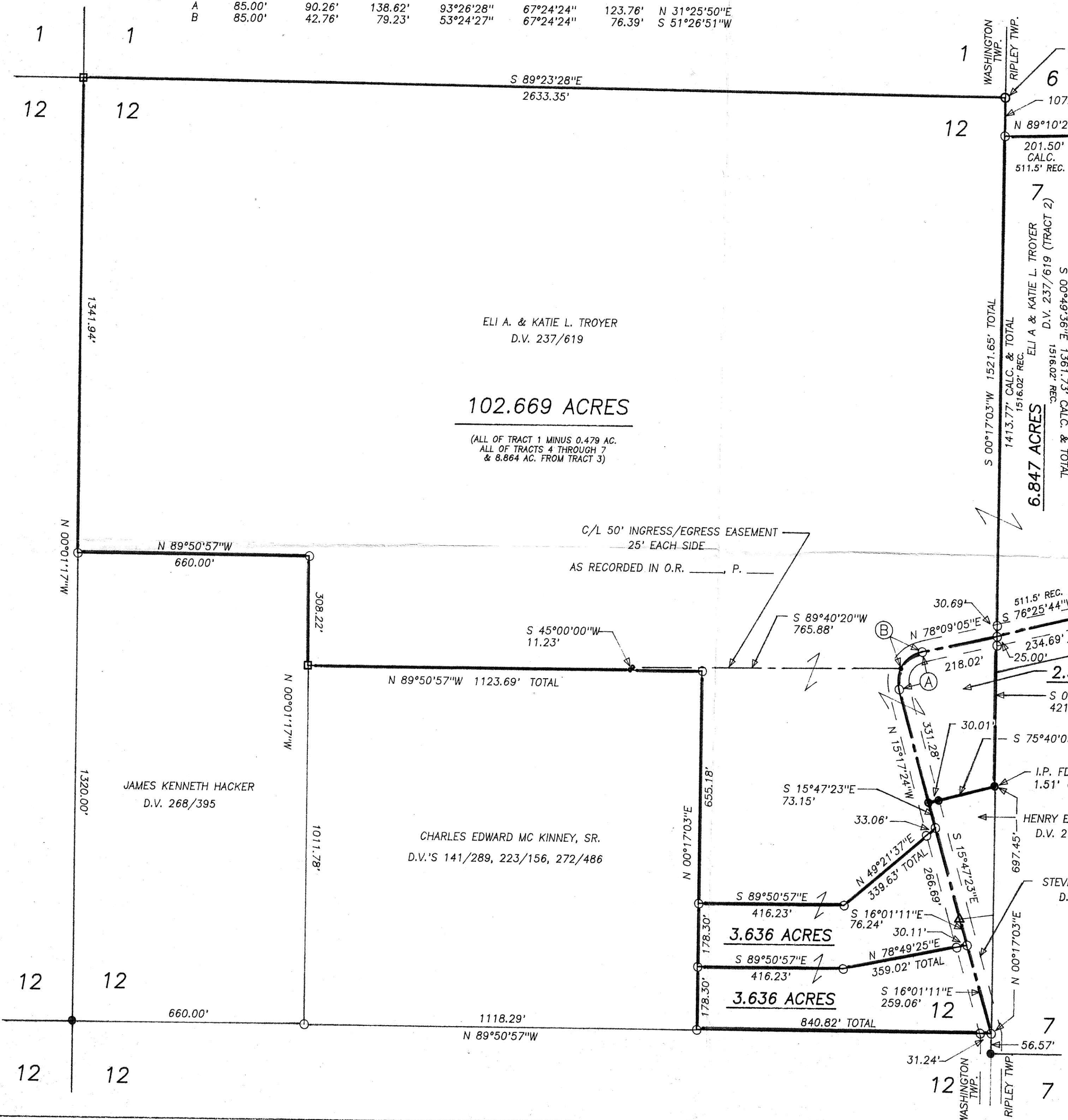

REFERENCE DOCUMENTS:
 TAX MAPS
 DEEDS AS SHOWN
 SURVEY PLATS: 4/141, 8/108,
 11/39, 16/12,
 16/774

LEGEND:
 □ = STONE FD.
 ● = 5/8" RE-BAR FD. UNLESS NOTED
 ○ = POINT-OF-DEPARTURE
 ○ = 5/8" X 30" RE-BAR W/PLASTIC I.D. CAP SET
 ⊗ = R/R SPIKE SET
 △ = R/R SPIKE FD.

STATE OF OHIO
 JIM SHAMP
 6088
 REGISTERED PROFESSIONAL SURVEYOR

I CERTIFY THIS PLAT & SURVEY TO BE CORRECT TO THE BEST OF MY KNOWLEDGE:
 By J. Shamp Date 4/5/99
 APPROVED FOR TRANSFER ONLY
 NO SUBDIVISION PLAT REQUIRED
 (O.R.C. 711.001 & 711.131)
 Lot(s) not for building unless
 approved by Board of Health,
 HOLMES CO. PLANNING COMM.
 MARCH 16, 1999
 JIM SHAMP, REG. SUR. NO. S-6088 DATE

HEARTLAND SURVEYING, INC			
Jim Shamp			
5210 T.R. 257 MILLERSBURG, OH 44654			
PH: 330-674-4698			
SURVEY		STATE	
ELI A. & KATIE L. TROYER		OHIO	
COUNTY	TWP.	RNG.	TWP.
HOLMES	RIPLEY & WASHINGTON	RIPLEY 14 W WASHINGTON 15 W	RIPLEY 17 N WASHINGTON 19 N
N.W. QTR. OF SEC. 7 IN RIPLEY TWP. & N.E. QTR. OF SEC. 12 IN WASHINGTON TWP.			1/99 990106

PLAT APPROVED
 4/6/99