

VILLAGE OF MILLERSBURG  
 PART OF OUT LOT 7 (LOCATED IN S.W. QTR. SEC. 11)  
 T-9N; R-7W  
 HOLMES COUNTY, OHIO  
 (SURVEYED FOR REX WHEELER)

0 30 60 120

SCALE: 1" = 60'  
 ● IRON PIN FOUND IN 17 PAGE 45  
 ○ 5/8" RE BAR WITH I.D. CAP SET  
 I.D. CAP MARKED "BAKER 6938"

REFERENCES:

DEED VOL. 205 PAGE 778  
 " " 190 " 64  
 " " 271 " 512  
 SURVEY RECORD 5 PG. 194

BEARINGS FROM PLAT VOL. 12  
 PAGE 356

9900001542  
 Filed for Record in  
 HOLMES COUNTY, OH  
 SALLY MILLER  
 On 03-31-1999 At 09:56 am.  
 SMALL PLAT 20.00  
 Book OR Vol. 17 Pg. 45 - 45

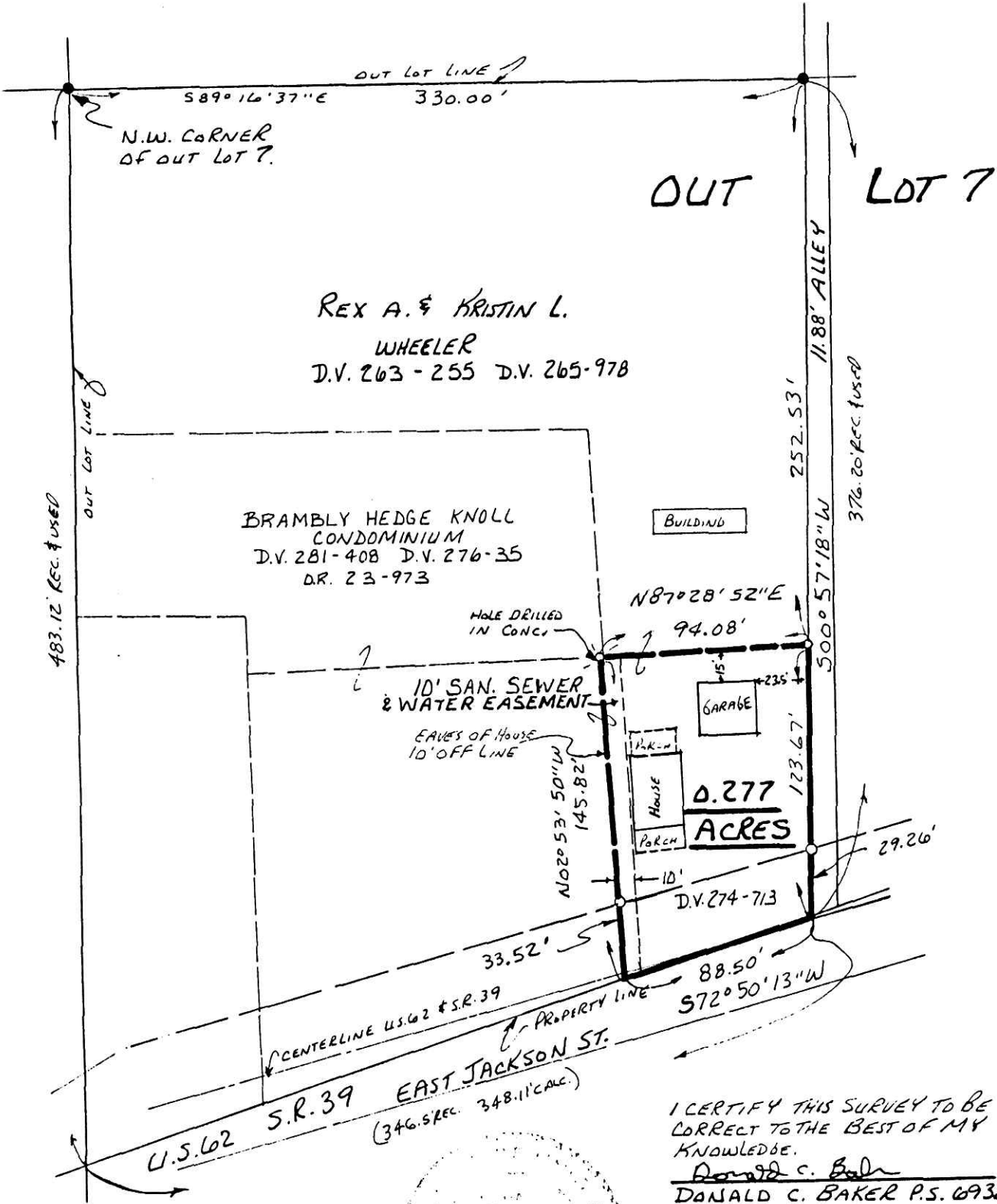

REX A. & KRISTIN L.  
 WHEELER  
 D.V. 263-255 D.V. 265-978

BRAMBLY HEDGE KNOLL  
 CONDOMINIUM  
 D.V. 281-408 D.V. 276-35  
 D.R. 23-973

0.277  
 ACRES

I CERTIFY THIS SURVEY TO BE  
 CORRECT TO THE BEST OF MY  
 KNOWLEDGE.  
 Donald C. Baker  
 DONALD C. BAKER P.S. 6938  
 5958 T.R. 322  
 MILLERSBURG, OHIO 44654  
 PH. (216) 674-4788

FEBRUARY 5, 1996  
 REVISED JUNE 27, 1996  
 REVISED MARCH 29, 1999  
 FSM 6396-MLS  
 38696-MLS

9900001542  
 REX WHEELER  
 7439 TR 129  
 MILLERSBURG, OH 44654