

MONROE TOWNSHIP
1ST. QTR. LOTS 20 & 22
T-9N; R-8W
HOLMES COUNTY, OHIO

SURVEYED FOR LEVI E. MILLER

NOTE: 0.294 ACRE PARCEL
TO BE ANNEXED TO LEROY &
DAWN MILLER PROPERTY

REFERENCES:

DEED VOL. 273	PAGE 673
.. 220	.. 755
.. 277	.. 307
.. 167	.. 500
.. 190	.. 917
.. 255	.. 232

BEARINGS FROM PLAT VOL. 14 PAGE 1

0 50 100 200
SCALE: 1" = 100'

- ▲ R.R. SPIKE FOUND
- IRON PIN FOUND
- △ R.R. SPIKE SET
- 5/8" REBAR WITH I.D. CAP SET
- I.D. CAP MARKED "BAKER 6938"



9900001328
Filed for Record in
HOLMES COUNTY, OH
SALLY MILLER
On 03-18-1999 At 10:17 am.
PLAT MED 21.60
Book OR Vol. 17 Pg. 33 - 33
or vol. 28 pgs 6/9/11

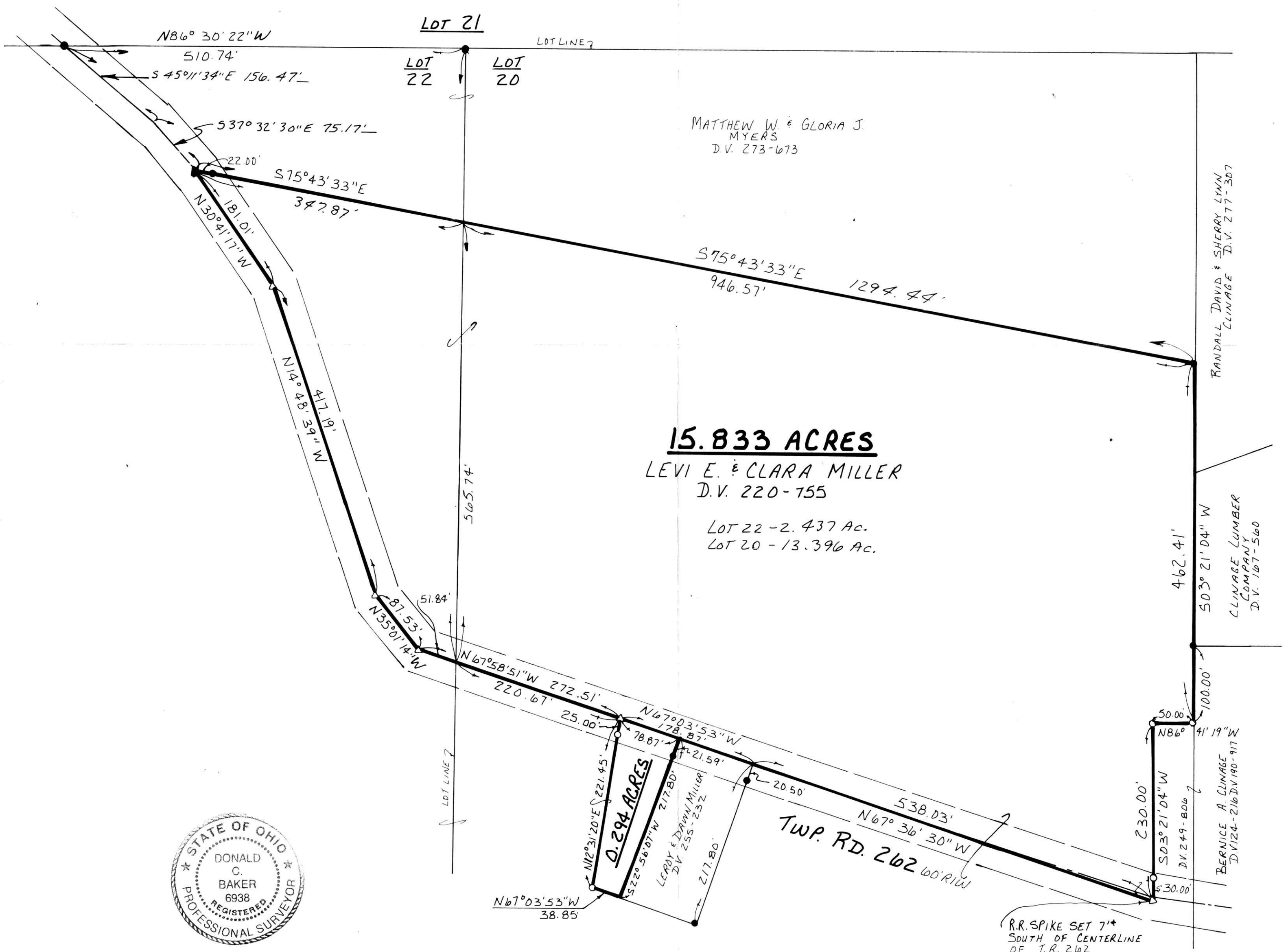

I CERTIFY THIS SURVEY TO BE CORRECT
TO THE BEST OF MY KNOWLEDGE.

Donald C. Baker
DONALD C. BAKER P.S. 6938
138 N. CLAY ST.
MILLERSBURG, OHIO 44654
PH: (330) 674-4788
JULY 16, 1998

44098-FSM
F.C.C. - J.D. DARR

990056
APPROVED FOR TRANSFER ONLY
NO SUBDIVISION PLAT REQUIRED
(O.R.C. 711.001 & 711.131)
Lot(s) not for building unless
approved by Board of Health
HOLMES CO. PLANNING COMM.
By AO Date 3/15/99

9900001328
LEVI E MILLER
PAINT VALLEY EQUIP
10550 TWP 262
MILLERSBURG, OH 44654

PLAT APPROVED
3/16/99