

**MECHANIC TOWNSHIP
3RD. QTR. LOT 27
T-8N; R-6W
HOLMES COUNTY, OHIO**

(SURVEYED FOR: ANDY L. ERB)
0 100 200 400

SCALE: 1" = 200'

- CONCRETE MONUMENT FOUND
- IRON PIN FOUND
- 5/8" REBAR WITH I.D. CAP SET
I.D. CAP MARKED "BAKER 6938"

REFERENCES:

DEED VOL.	265	PAGE	321
"	"	280	" 105
"	"	241	" 93
"	"	234	" 863

9800006245

Filed for Record in
HOLMES COUNTY, OH
SALLY MILLER

On 12-23-1998 At 01:41 pm.

SMALL PLAT 20.00

Book OR Vol. 16 Pg. 968 - 968

OR Vol. 23 pg 40

INDEXED

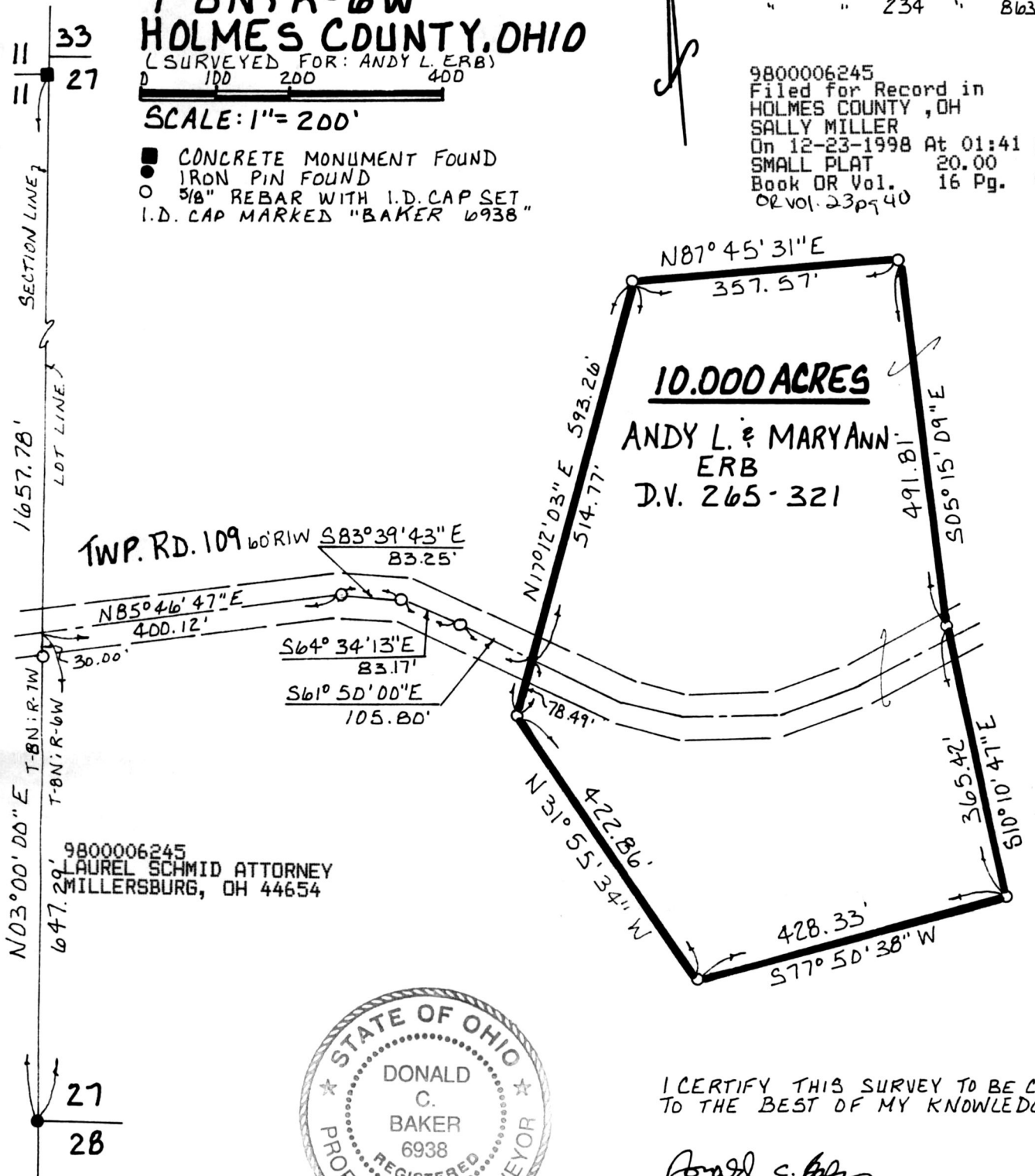

10.000 ACRES

**ANDY L. & MARYANN
ERB
D.V. 265-321**



I CERTIFY THIS SURVEY TO BE CORRECT TO THE BEST OF MY KNOWLEDGE.

Donald C. Baker
DONALD C. BAKER P.S. 6938
138 N. CLAY ST.
MILLERSBURG, OHIO 44654
PH: (330) 674-4788

PLAT APPROVED

12/22/98

NOVEMBER 19, 1998

80698-FJM
F.C.C.-F.D. BAKER