

I CERTIFY THIS PLAT & SURVEY TO BE CORRECT TO THE BEST OF MY KNOWLEDGE:

J. S. S.

OCTOBER 12, 1998

JIM SHAMP, REG. SUR. NO. S-6088 DATE

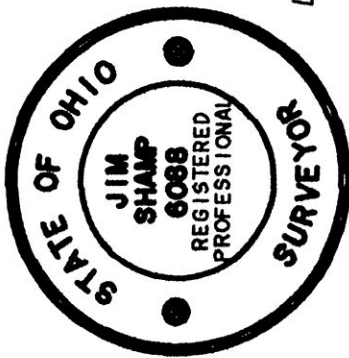

- LEGEND:
- = STONE FD.
 - = 5/8" RE-BAR FD. UNLESS NOTED
 - = POINT-OF-DEPARTURE
 - = 5/8" X 30" RE-BAR W/PLASTIC I.D. CAP SET
 - ⊗ = R/R SPIKE SET
 - △ = R/R SPIKE FD.

9800005738
 Filed for Record in
 HOLMES COUNTY, OH
 SALLY MILLER
 On 11-25-1998 At 02:23 PM.
 SMALL PLAT 20.00
 Book OR Vol. 16 Pg. 934 - 934
 of vol. 21 pg 202

INDEXED

980271

APPROVED FOR TRANSFER ONLY
 NO SUBDIVISION PLAT REQUIRED
 (O.R.C. 711.001 & 711.131)
 Lot(s) not for building unless
 approved by Board of Health.
 HOLMES CO. PLANNING COMM.

By *AS* Date 11/29/98

JAMES F. & DEBORAH J. SAMPLES
 D.V. 201/428

C/L T.R. 26
 60' R/W

S 59°08'43"E
 19.33'

N 65°53'59"E
 295.70'

N 30°53'56"E
 111.38'

I.P. FD. N 59°07'15"E
 1.16' OF CALC. OFFSET POINT

N 40°38'53"W
 31.11'

S 55°38'56"W
 728.97'

S 26°02'32"E
 234.75' TOTAL

S 24°10'27"W
 108.15'

2.145 ACRES

N 87°00'22"W
 594.02' TOTAL

BENJAMIN F. GIAUQUE, JR.
 D.V. 133/499

9800005738
 CRTICHELDO & JOHNSTON ATTYS
 MILLERSBURG,

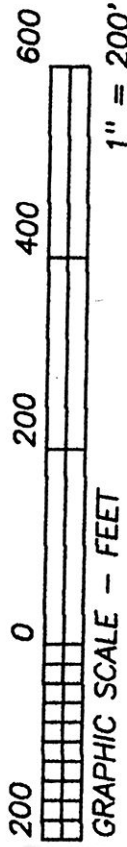

REFERENCE DOCUMENTS:

TAX MAPS
 DEEDS AS SHOWN
 SURVEY PLATS: 1/385 & 386,
 6/163 & 16/29

16 PAGE 934

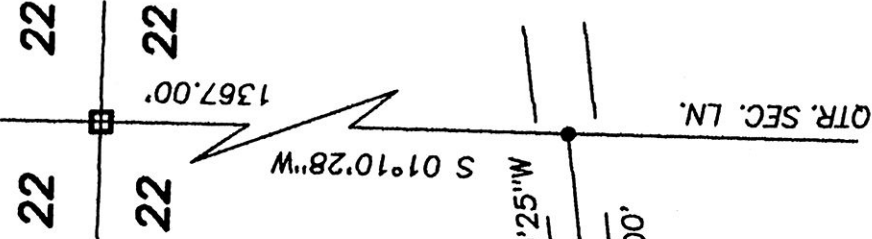

RICKY G. & LINDA M. HAWKINS
 D.V. 201/626

N 82°19'53"W
 383.13' CALC.
 387' REC.

S 82°50'25"W
 280.00'

QTR. SEC. LN.

PLAT APPROVED

11/23/98

HEARTLAND SURVEYING, INC

Jim Shamp

MILLERSBURG, OH 44654

PH: 330-674-4698

5210 T.R. 257

SURVEY DAVID GIAUQUE STATE OHIO

COUNTY HOLMES TWP. RICHLAND RING. 9 WEST TWP. 8 NORTH

S.W. QUARTER OF SECTION 22

8/95 951118.CRD
 8/98 981010.PL1