



HEARTLAND SURVEYING, INC

Jim Shamp
 5210 T.R. 257 MILLERSBURG, OH 44654
 PH: 330-674-4698

SURVEY		STATE	
SCHOOL STREET EXTENSION		OHIO	
COUNTY	TWP.	RNG.	TWP.
HOLMES	HARDY	7 WEST	9 NORTH
VILLAGE OF MILLERSBURG PART OF OUT LOT 95		N.E. QUARTER SECTION 19	



* BEARINGS ESTABLISHED FROM SURVEY PLAT 12/369

9800004967
 Filed for Record in
 HOLMES COUNTY, OH
 SALLY MILLER
 On 10-19-1998 At 02:49 pm.
 SMALL PLAT 20.00
 Book OR Vol. 16 Pg. 883 - 883
 or vol 18 pgs 421-424-427-431

INDEXED

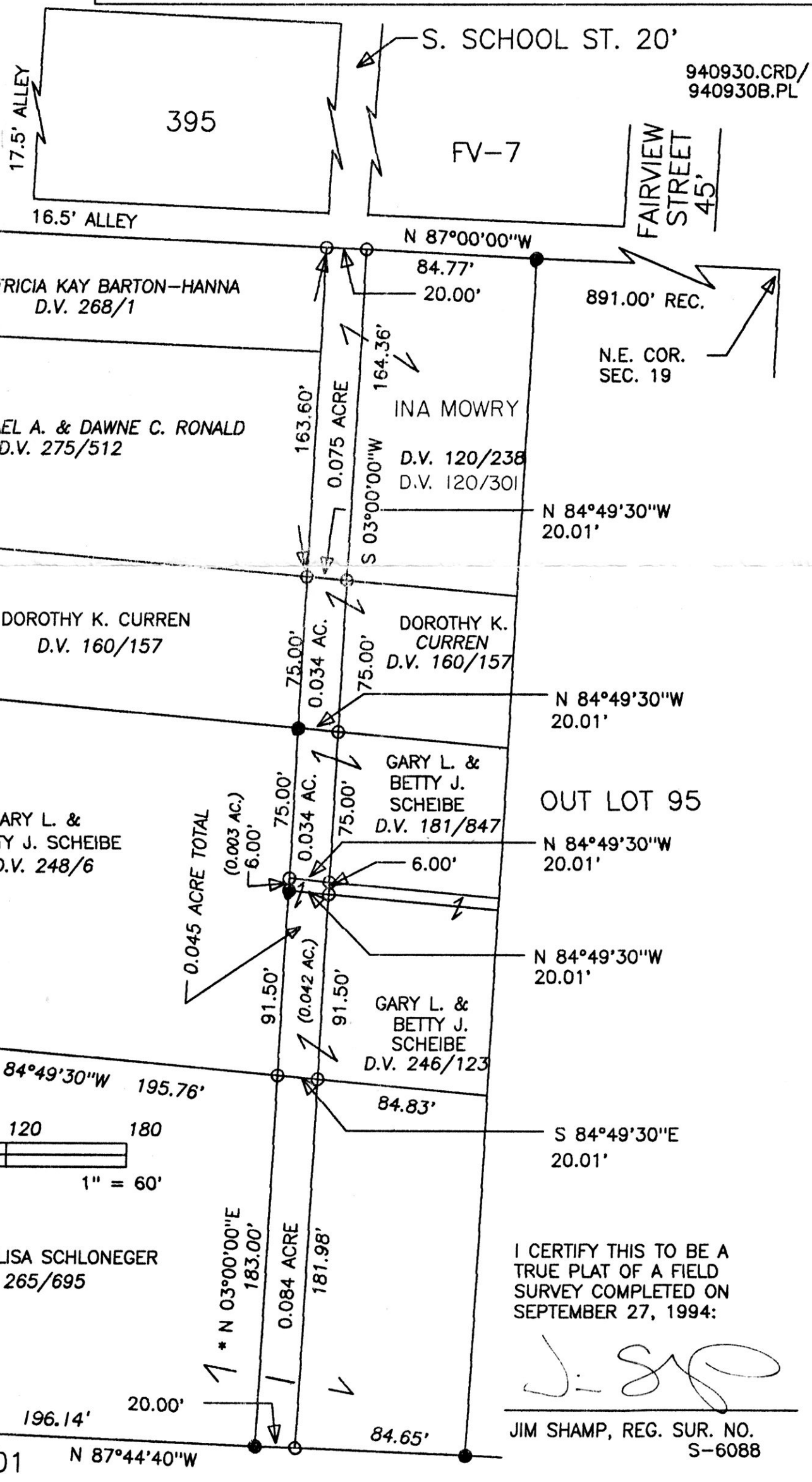

SEC. LN.
 N.E. COR. LOT 646

- LEGEND:
- = IRON PIN/ PIPE FOUND
 - = 5/8" X 30" RE-BAR W/I.D. CAP SET

REFERENCE DOCUMENTS:
 TAX MAPS
 DEEDS AS SHOWN
 SURVEY PLATS:
 12/479
 12/369

LOT SPLIT

APPROVED BY THE
 VILLAGE OF MILLERSBURG
 PLANNING COMMISSION
 NO PLAT REQUIRED

MILLERSBURG
 PLANNING COMMISSION

DATE: Oct 7 1998

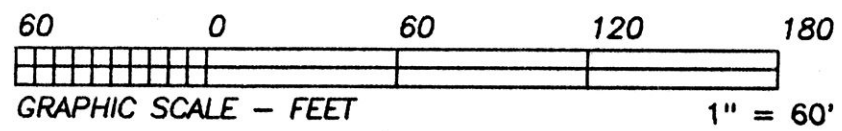

I CERTIFY THIS TO BE A TRUE PLAT OF A FIELD SURVEY COMPLETED ON SEPTEMBER 27, 1994:

J. Shamp

JIM SHAMP, REG. SUR. NO. S-6088

9800004967
 ROBERT HINES ATTY
 MILLERSBURG,

PLAT APPROVED

10/15/98