

- LEGEND:
- • STONE FOUND
 - • IRON PIN/PIPE FOUND
 - • POINT-OF-DEPARTURE
 - • 5/8" X 30" RE-BAR W/I.D. CAP SET
 - ⊗ • RAILROAD SPIKE SET
 - △ • R/R SPIKE FOUND

* BEARINGS ESTABLISHED FROM SURVEY PLAT 13/71

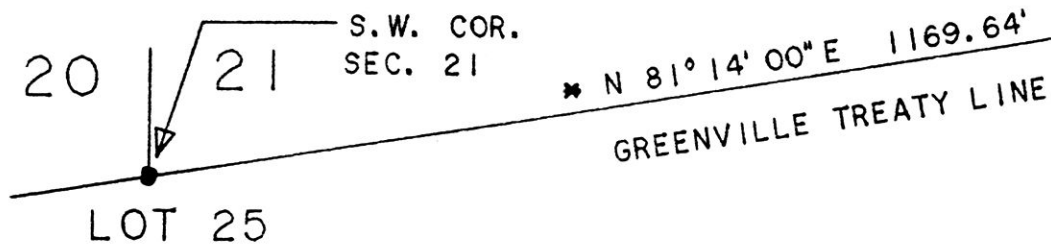

ALBERT K. & CONNIE L. MAXWELL
195/172

REFERENCE DOCUMENTS:
TAX MAP
DEEDS AS SHOWN
SURVEY PLATS:
13/71
6/110

INDEXED

9800004314
Filed for Record in
HOLMES COUNTY, OH
SALLY MILLER
On 09-10-1998 At 09:34 am.
SMALL PLAT 20.00
Book DR Vol. 16 Pg. 856 - 856
OR Vol. 16 pg 271

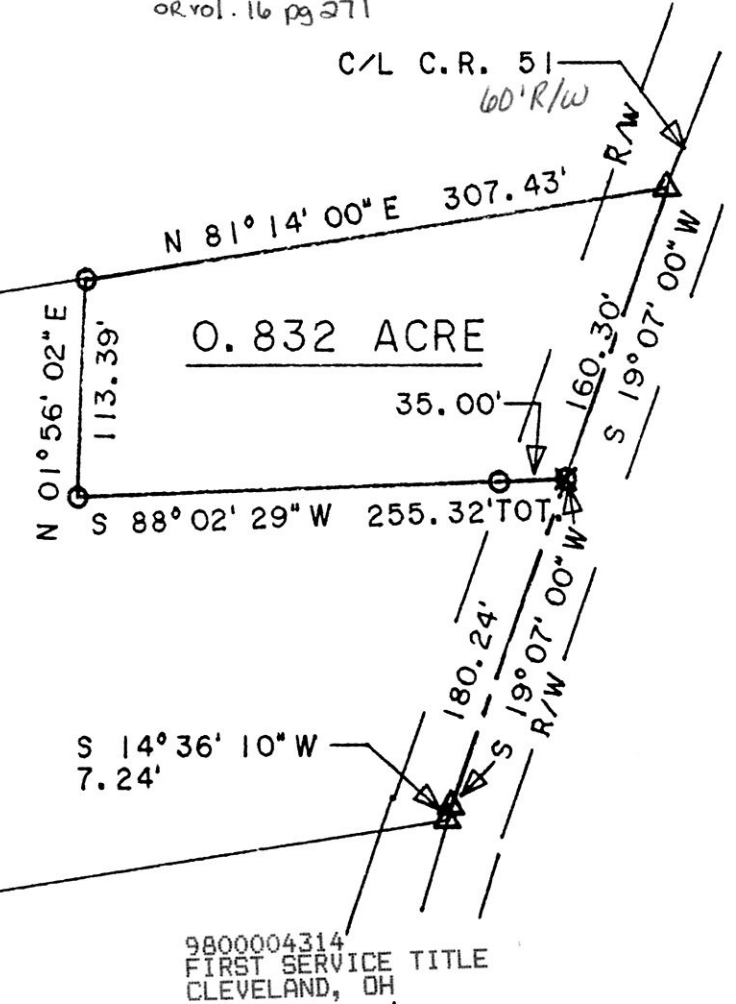

9800004314
FIRST SERVICE TITLE
CLEVELAND, OH

980204
APPROVED FOR TRANSFER ONLY
NO SUBDIVISION PLAT REQUIRED
(O.R.C. 711.001 & 711.131)
Lot(s) not for building unless
approved by Board of Health.
HOLMES CO. PLANNING COMM.

By AS Date 7/9/98



I CERTIFY THIS TO BE A TRUE PLAT OF A FIELD
SURVEY COMPLETED ON MARCH 8, 1995:

JIM SHAMP, REG. SUR. NO. S-6088

HEARTLAND Surveying			
Jim Shamp			
5210 Twp. Rd. 257 Millersburg, OH 44654			
Phone: 216-674-4698			
SURVEY		DATE	
ALBERT K. & CONNIE L. MAXWELL		MARCH 13, 1995	
STATE	COUNTY	TOWNSHIP	RANGE
OHIO	HOLMES	MONROE	8 WEST
TOWNSHIP	2ND QUARTER		950304.CRD
9 NORTH	LOT 25		DISK 2/95

PLAT APPROVED

9/9/98