

VILLAGE OF MILLERSBURG

HARDY TOWNSHIP
 1ST. QTR. LOT 41
 T-9N1R-7W
 HOLMES COUNTY, OHIO
 (SURVEYED FOR: BUDEPPLEY)

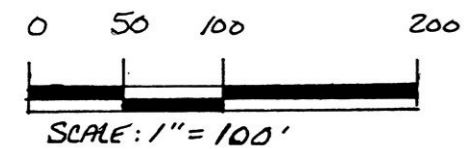

- STONE FOUND
- ▲ R.R. SNAKE FOUND
- IRON PIN FOUND
- 5/8" REBAR WITH I.D. CAP SET
I.D. CAP MARKED "BAKER 6938"

REFERENCES:

DEED VOL.	252	PAGE	270
"	"	"	100
"	"	"	250
"	"	"	927
"	"	"	332
"	"	"	209

BEARINGS FROM PLAT VOL. 16 PAGE 201

INDEXED

9800004029
 Filed for Record in
 HOLMES COUNTY, OH
 SALLY MILLER
 On 08-26-1998 At 01:51 pm.
 SMALL PLAT 20.00
 Book OR Vol. 16 Pg. 834 - 834
 OR vol 15 pg 311



I CERTIFY THIS SURVEY TO BE CORRECT
 TO THE BEST OF MY KNOWLEDGE.

Donald C. Baker
 DONALD C. BAKER P.S. 6938
 138 N. CLAY STREET
 MILLERSBURG OHIO 44654
 PH. (330) 674-4788

JUNE 12, 1998
 # 43698 - M.L. DAVIS
 F.C.C - F.D. BAKER

9800004029
 HEARTLAND TITLE
 MILLERSBURG,

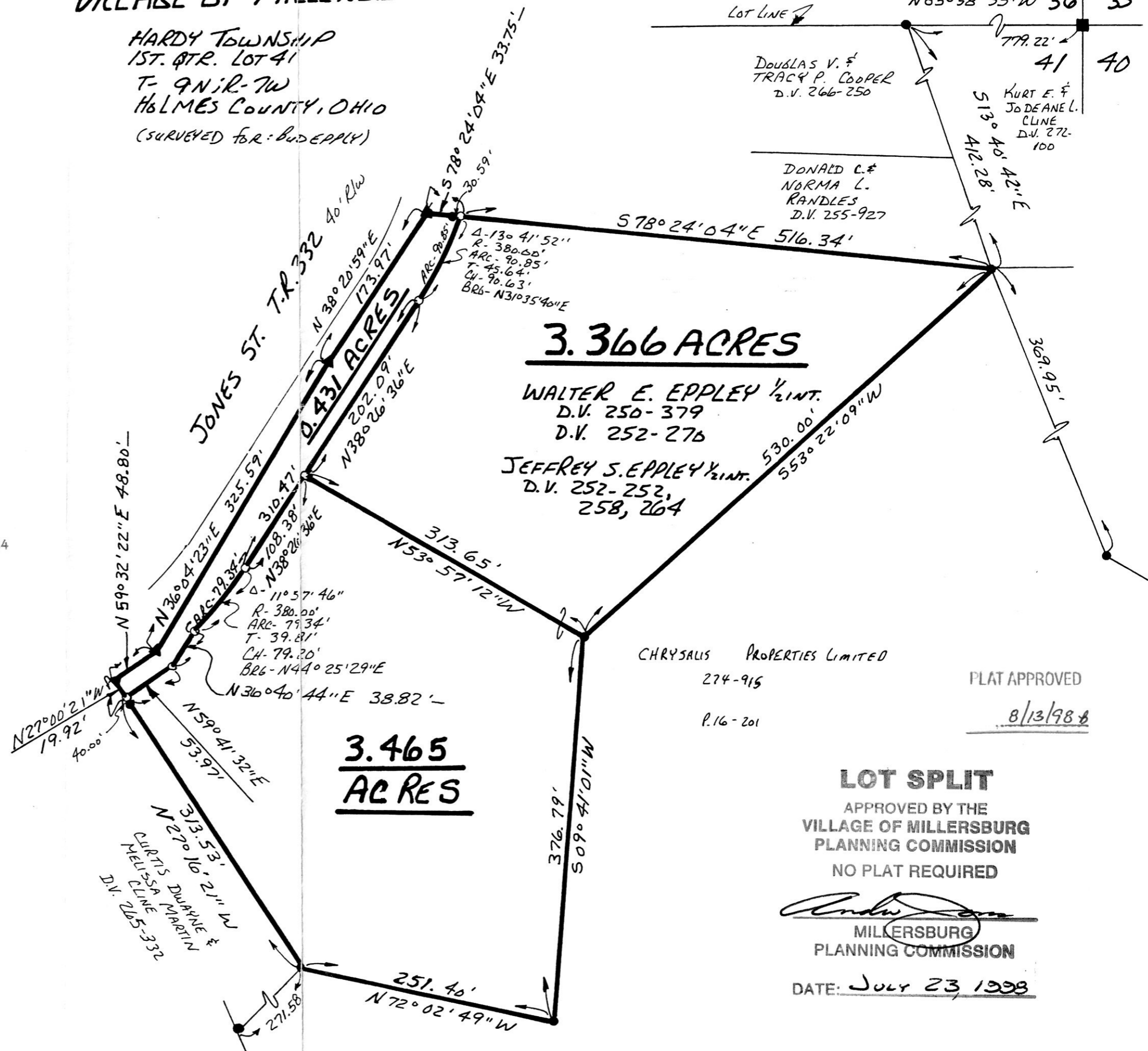

3.366 ACRES

WALTER E. EPPLEY 1/2 INT.
 D.V. 250-379
 D.V. 252-276

JEFFREY S. EPPLEY 1/2 INT.
 D.V. 252-252,
 258, 264

3.465 ACRES

CHRYSALIS PROPERTIES LIMITED
 274-915
 P. 16-201

PLAT APPROVED

8/13/98

LOT SPLIT
 APPROVED BY THE
 VILLAGE OF MILLERSBURG
 PLANNING COMMISSION
 NO PLAT REQUIRED

[Signature]
 MILLERSBURG
 PLANNING COMMISSION

DATE: July 23, 1998