

WASHINGTON TOWNSHIP
 S.E. QTR. OF SEC. 26
 N.E. QTR. OF SEC. 35
 T-20N.; R-15W
 HOLMES COUNTY, OHIO
 SW-LONG2
 REF. SURVEY AND
 BASIS OF BEARING
 PLAT VOL 7 - PG 810

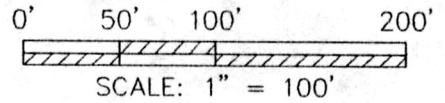

- I.P. FOUND
- ✱ SPK FOUND
- ⊗ MON. SPK. SET
- I.P. SET (S.J.L. INC.)

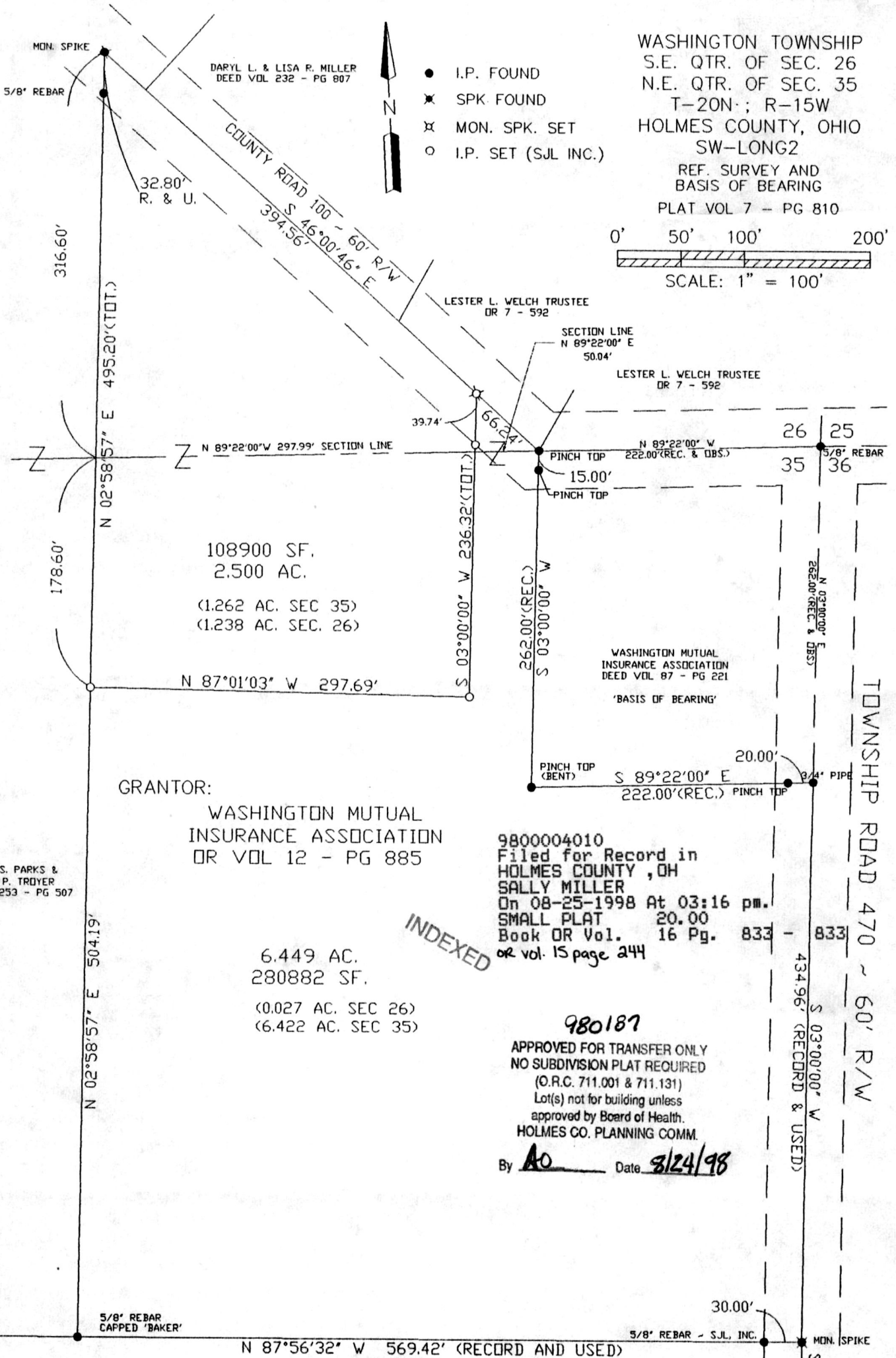
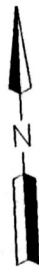

108900 SF.
 2.500 AC.
 (1.262 AC. SEC 35)
 (1.238 AC. SEC. 26)

GRANTOR:
 WASHINGTON MUTUAL
 INSURANCE ASSOCIATION
 OR VOL 12 - PG 885

6.449 AC.
 280882 SF.
 (0.027 AC. SEC 26)
 (6.422 AC. SEC 35)

9800004010
 Filed for Record in
 HOLMES COUNTY, OH
 SALLY MILLER
 On 08-25-1998 At 03:16 pm.
 SMALL PLAT 20.00
 Book OR Vol. 16 Pg. 833
 or vol. 15 page 244

INDEXED

980187
 APPROVED FOR TRANSFER ONLY
 NO SUBDIVISION PLAT REQUIRED
 (O.R.C. 711.001 & 711.131)
 Lot(s) not for building unless
 approved by Board of Health.
 HOLMES CO. PLANNING COMM.

By AO Date 8/24/98

PAMELA S. PARKS &
 DONALD P. TROYER
 DEED VOL 253 - PG 507

F. DEWARD & ZOLA SPRENG
 DEED VOL 231 - PG 890
 DEED VOL 236 - PG 110

Distances shown hereon are expressed in feet and decimal parts thereof, bearings are to an assumed meridian and are used to express angles only, iron pins or monuments were found or set as indicated hereon all of which I believe to be correct to the best of my knowledge.



Virgil D. Landis
 Virgil D. Landis, P.S. #6551 Date 8-13-98

SHAFER, JOHNSTON, LICHTENWALTER & ASSOCIATES, INC.
 CONSULTING ENGINEERS - SURVEYORS
 2585 CLEVELAND ROAD, WOOSTER, OHIO 44691
 TEL (330) 345-6377 FAX (330) 345-6725 EMAIL: VOLATSJA@aol.com

PLAT APPROVED

8/24/98

9800004010
 HOLMES CTY TITLE
 MILLERSBURG,