

**REFERENCES:**

DEED VOL. 193 PAGE 138		
" " 173 " 663		
" " 217 " 897		
" " 227 " 839		
" " 227 " 842		
" " 240 " 806		
" " 147 " 551		

**KILLBUCK TOWNSHIP  
N.E. QTR. SECTION 15  
T-8N:R-7W  
HOLMES COUNTY, OHIO**

6 6  
15 15

SURVEYED FOR BETTY L. BURKEY

0 30 60 120  
SCALE: 1" = 60'

- ▲ RR. SPIKE FOUND
- IRDN PIN FOUND
- P.K. NAIL FOUND
- 5/8" REBAR WITH I.D. CAP SET
- I.D. CAP MARKED "BAKER 6938"

9800003826  
Filed for Record in  
HOLMES COUNTY, OH  
SALLY MILLER  
On 08-17-1998 At 11:41 AM.  
SMALL PLAT 20.00  
Book OR Vol. 16 Pg. 826 - 826  
OR vol. 14 pg 617

INDEXED

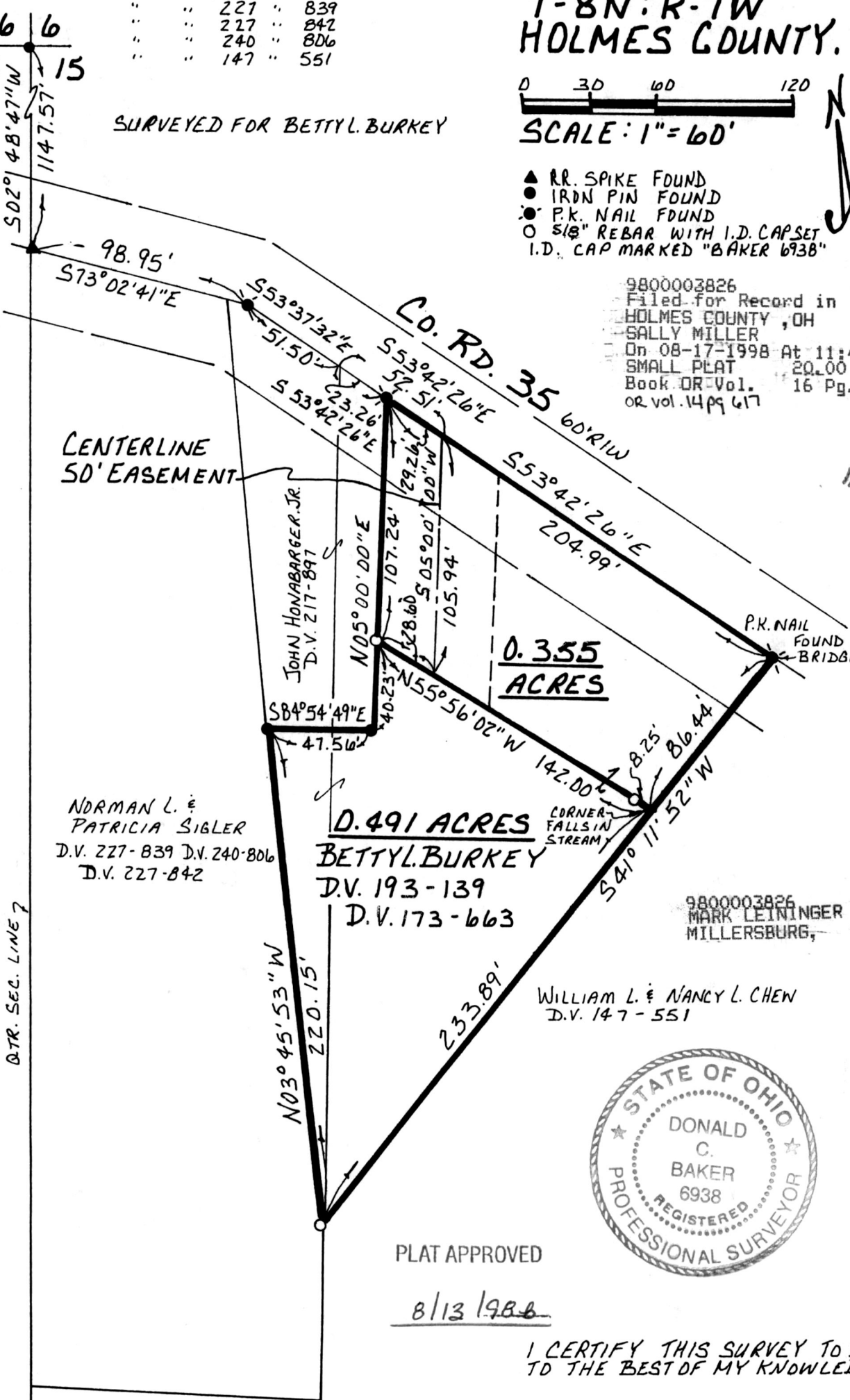

CENTERLINE  
50' EASEMENT

JOHN HONABARGER, JR.  
D.V. 217-897

0.355  
ACRES

0.491 ACRES  
BETTY L. BURKEY  
D.V. 193-139  
D.V. 173-663

NDRMAN L. &  
PATRICIA SIGLER  
D.V. 227-839 D.V. 240-806  
D.V. 227-842

CORNER  
FALLS IN  
STREAM

P.K. NAIL  
FOUND IN  
BRIDGE

9800003826  
MARK LEININGER ATTY  
MILLERSBURG,

WILLIAM L. & NANCY L. CHEN  
D.V. 147-551



PLAT APPROVED

8/13/98

I CERTIFY THIS SURVEY TO BE CORRECT  
TO THE BEST OF MY KNOWLEDGE.

980171  
APPROVED FOR TRANSFER ONLY  
NO SUBDIVISION PLAT REQUIRED  
(O.R.C. 711.001 & 711.131)  
Lot(s) not for building unless  
approved by Board of Health.  
HOLMES CO. PLANNING COMM.

*Donald C. Baker*

**DONALD C. BAKER P.S. 6938**  
138 N. CLAY ST.  
MILLERSBURG, OHIO 44654  
PH: (330) 674-4788  
JULY 15, 1998

By AO Date 8/13/98

#45898-FJM  
F.C.C.-F.D. BAKER