

VOL 16 PAGE 813

SECTION LINE

60' R/W

CO. RD. 77

N 05°00'00" E
681.98'

5
4
5

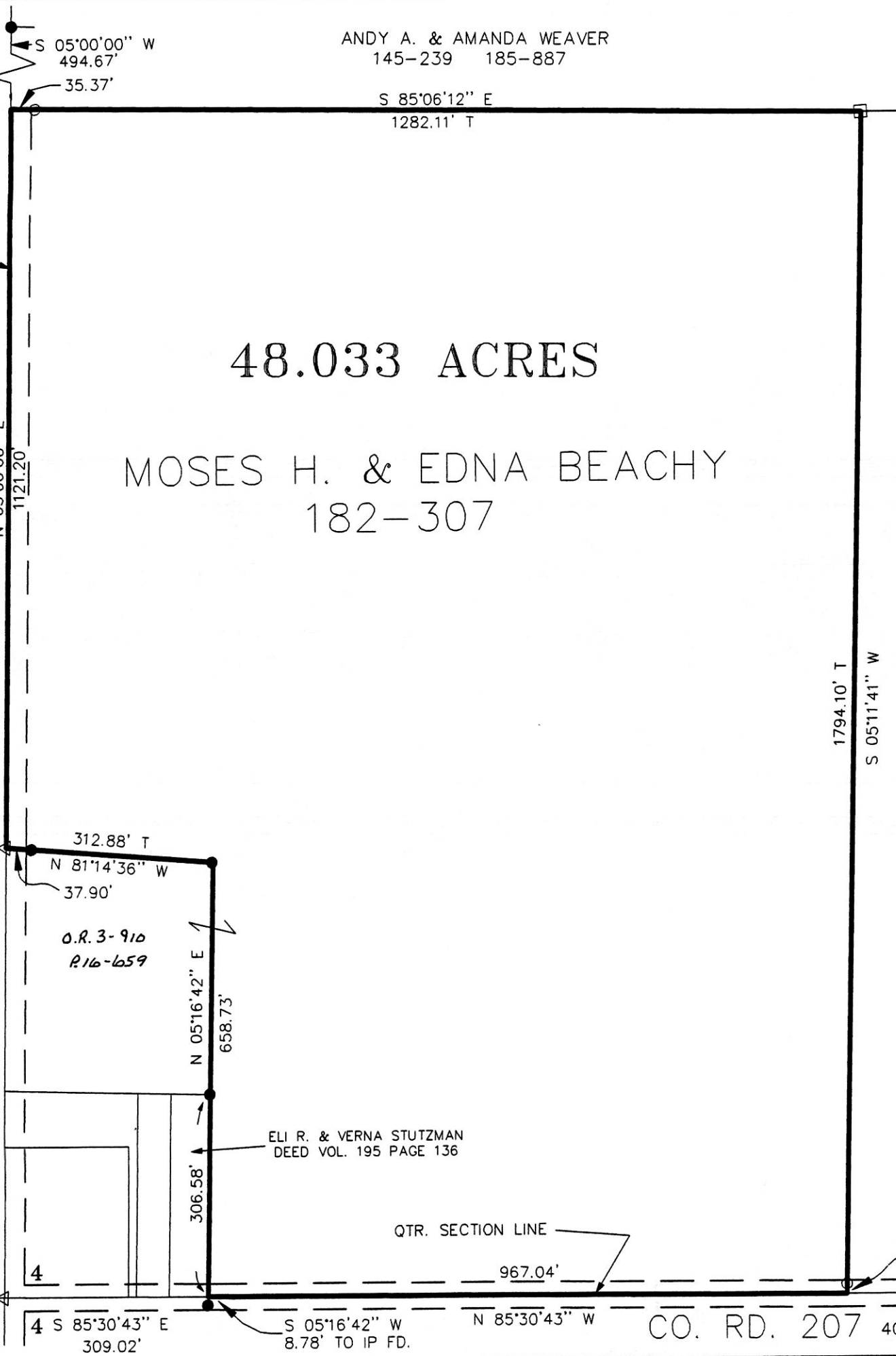

ANDY A. & AMANDA WEAVER
145-239 185-887

S 85°06'12" E
1282.11' T

48.033 ACRES

MOSES H. & EDNA BEACHY
182-307

312.88' T
N 81°14'36" W
37.90'

O.R. 3-910
R16-659

N 05°16'42" E
658.73'

ELI R. & VERNA STUTZMAN
DEED VOL. 195 PAGE 136

306.58'

QTR. SECTION LINE

967.04'

CO. RD. 207 40' R/W

1794.10' T
S 05°11'41" W

15.00'

1399.20'

S 85°30'43" E

RAYMOND J. & EDNA J. KLINE
161-350 272-962

INDEXED

9800003574
Filed for Record in
HOLMES COUNTY, OH
SALLY MILLER
On 07-31-1998 At 12:05 pm.
SMALL PLAT 20.00
Book OR Vol. 16 Pg. 813 - 813
OR vol 13 pg 673

BERLIN TOWNSHIP
N.W. QTR. SECTION 4
T-9 N; R-5 W
HOLMES COUNTY, OHIO

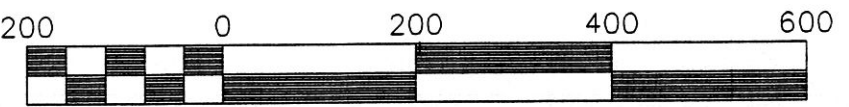

Scale 1" = 200'



- IRON PIN FOUND
- ◁ R.R. SPIKE FOUND
- STONE FOUND
- 5/8 INCH REBAR WITH I.D. CAP SET
I.D. CAP MARKED "BAKER 6938"
- T TOTAL DISTANCE

REFERENCES:

DEED VOL. 182 PAGE 307
DEED VOL. 272 PAGE 962
DEED VOL. 185 PAGE 887
DEED VOL. 195 PAGE 136

PLAT VOL. 7 PAGE 677
PLAT VOL. 4 PAGE 131
PLAT VOL. 10 PAGE 350

BEARINGS FROM PLAT VOL. 4 PAGE 131

9800003574
WILLIAM ANFANG III ATTY
434 N MARKET ST
WOOSTER, OH 44691

I CERTIFY THIS SURVEY TO BE
CORRECT TO THE BEST OF MY
KNOWLEDGE.



Donald C. Baker
DONALD C. BAKER P.S. 6938
DONALD C. BAKER SURVEYING
138 N. CLAY ST.
MILLERSBURG, OHIO 44654
PH. 330-674-4788
FEB. 27, 1998
13698-MLD FCC-FDB

PLAT APPROVED

7/29/98-b