

VILLAGE OF CHARM HOLMES COUNTY, OHIO

(SURVEYED FOR: JOE ERB)

CLARK TOWNSHIP
SECTIONS 4 & 5
T-8-N-R-5-W

0 20 40 80

SCALE: 1" = 40'

- ▲ R.R. SPIKE FOUND
- IRON PIN FOUND
- P.K. NAIL SET
- △ R.R. SPIKE SET
- 5/8" REBAR WITH I.D. CAP SET
- I.D. CAP MARKED "BAKER 6938"

REFERENCES:

- DEED VOL. 269 PAGE 645
- " " 192 " 416
- " " 167 " 95
- " " 204 " 487
- " " 121 " 461
- " " 200 " 645
- " " 218 " 540
- " " 267 " 744



980143 980144
 APPROVED FOR TRANSFER ONLY
 NO SUBDIVISION PLAT REQUIRED
 (O.R.C. 711.001 & 711.131)
 Lots not for building unless
 approved by Board of Health.
 HOLMES CO. PLANNING COMM.
 By DC Date 7/15/98

I CERTIFY THIS SURVEY TO BE CORRECT
TO THE BEST OF MY KNOWLEDGE.

Donald C. Baker
 DONALD C. BAKER P.S. 6938
 138 N. CLAY STREET
 MILLERSBURG, OHIO 44654
 PH. (330) 674-4788

JUNE 11, 1998

#11498-M.L. DAVIS
F.C.C.-J.D. DARR

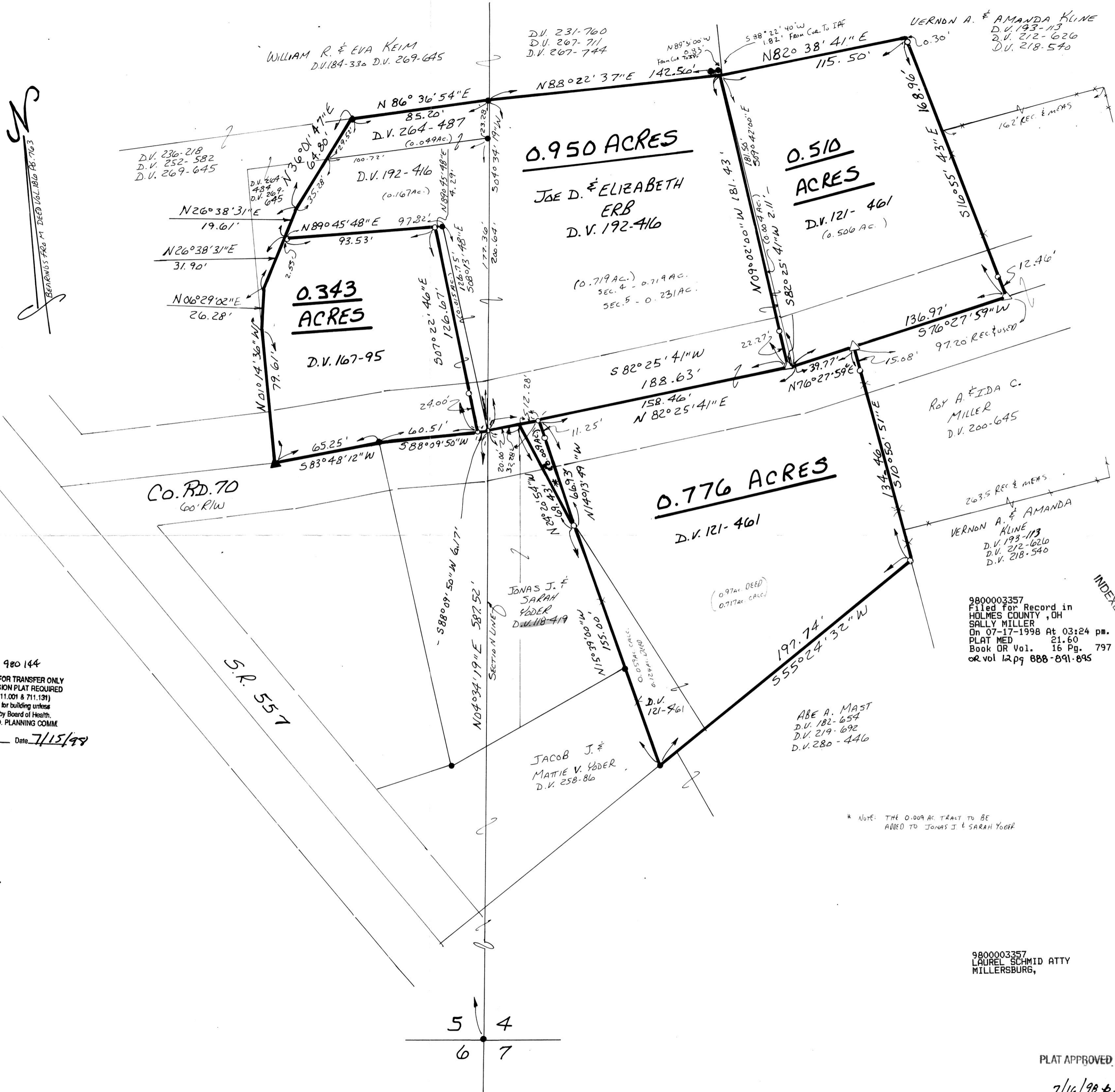

9800003357
 Filed for Record in
 HOLMES COUNTY, OH
 SALLY MILLER
 On 07-17-1998 At 03:24 pm.
 PLAT MED 21.60
 Book OR Vol. 16 Pg. 797 - 797
 OR vol 12 pg 888-891-895

INDEXED

* NOTE: THE 0.009 AC TRACT TO BE
ADDED TO JONAS J & SARAH YODER

9800003357
 LAUREL SCHMID ATTY
 MILLERSBURG,

PLAT APPROVED

7/16/98 b.

