

PROPOSED EXTENSION OF TOWNSHIP ROAD 339

REFERENCES:

DEED VOL. 201 PAGE 113
 DEED VOL. 228 PAGE 710
 DEED VOL. 258 PAGE 1001
 O.R VOL. 5 PAGE 722
 O.R VOL. 6 PAGE 206

BEARINGS AND RECORD DISTANCES ARE FROM PLAT VOL. 2A PAGE 164.

THIS PLAT IS THE EXTENSION OF TWP. RD. 339 AS SHOWN ON PLAT VOL. 11 PAGE 24.

9800002728
 Filed for Record in
 HOLMES COUNTY, OH
 SALLY MILLER
 On 06-15-1998 At 02:25 pm.
 PLAT MED 21.60
 Book OR Vol. 16 Pg. 753 - 753
 OR Vol 10 pg 714

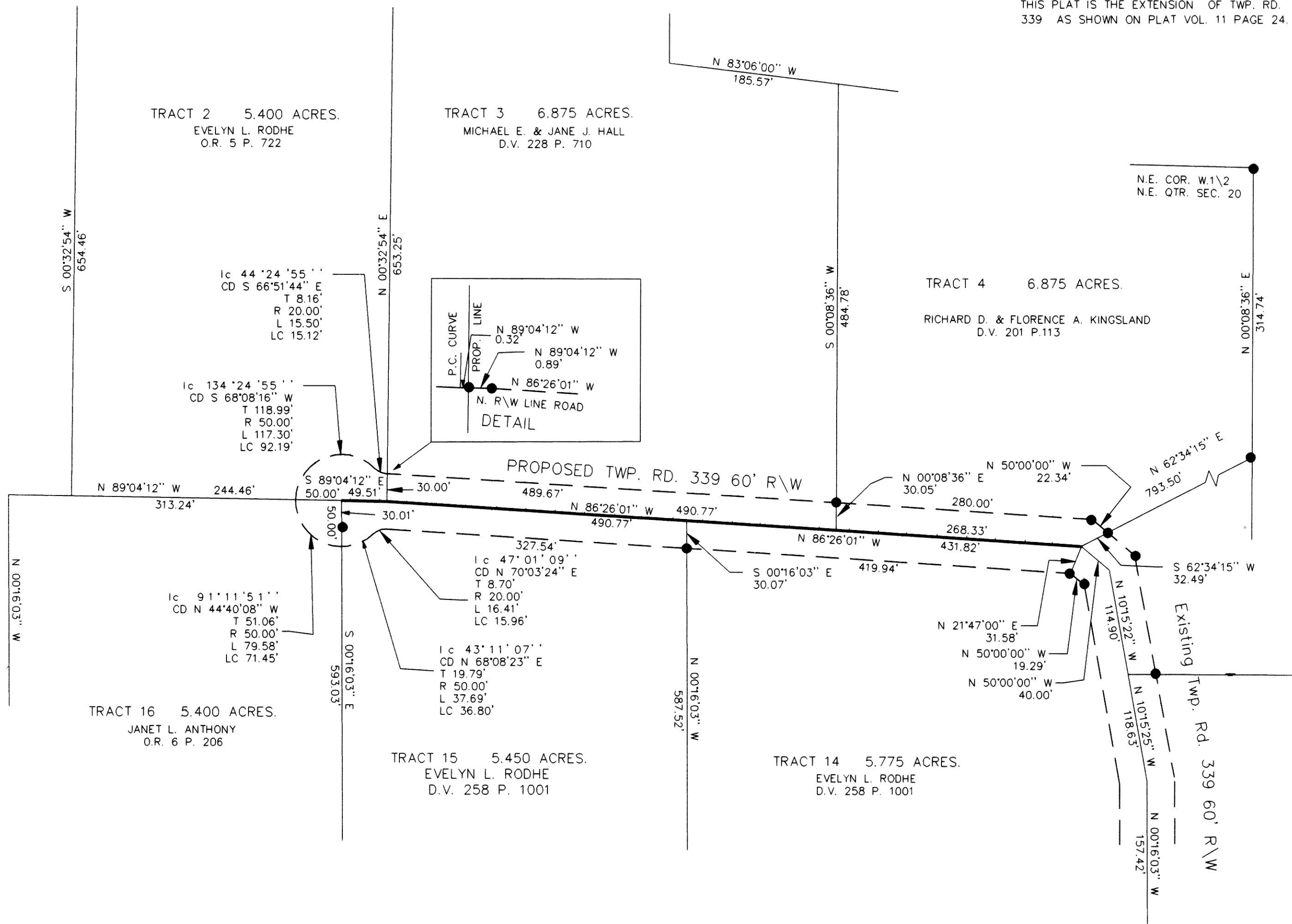

We the undersigned hereby dedicate the hereon shown tract of land for a public road to serve the general public and the community in general.

Richard D. Kingsland 6-2-98
 RICHARD D. KINGSLAND DATE
Florence A. Kingsland 6/2/98
 FLORENCE A. KINGSLAND DATE
Michael E. Hall 6/2/98
 MICHAEL E. HALL DATE
Jane J. Hall 6-2-98
 JANE J. HALL DATE
Evelyn L. Rodhe 6-3-98
 EVELYN L. RODHE DATE
Janet L. Anthony 6-2-98
 JANET L. ANTHONY DATE

The public road extension as shown hereon is hereby approved and accepted for dedication by the board of commissioners of Holmes County. Resolution 06-15-98-2 Date 6-15-98

John W. Baker
Agnes L. Clark

 County Commissioners Date



9800002728
 THOMAS D BINDLESBERGER ATTY
 MILLERSBURG,

I hereby certify that the road extension shown hereon was calculated from data shown on Plat vol. 2a page 164 and is not a field survey.

Donald C. Baker
 Donald C. Baker P.S. 6938 Date

TRANSFER NOT NECESSARY

DATE June 15, 1998
 AUDITOR Richard A. Chaven

PLAT APPROVED

6/8/98 Rg

16 753

DONALD C. BAKER SURVEYING
 138 N. CLAY ST.
 MILLERSBURG, OHIO 44654
 PH. 330-674-4788
 FAX 330-674-6027

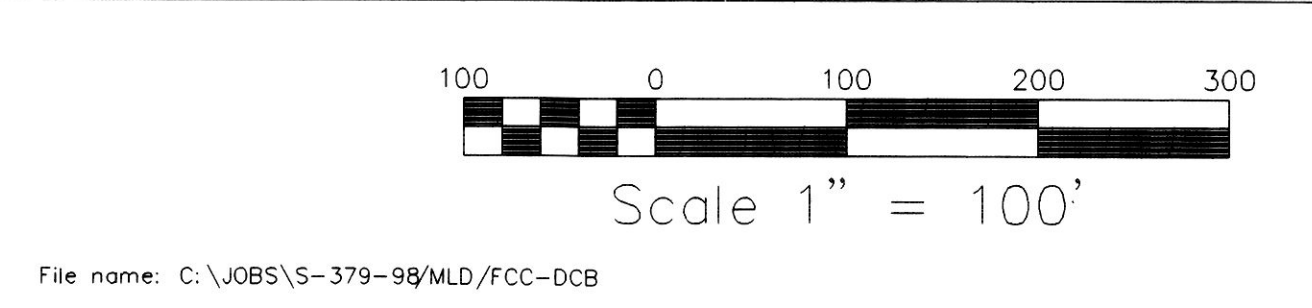

LOCATED IN :
 PORT WASHINGTON ROAD ACRES
 HARDY TOWNSHIP,
 SECTION 20
 T-9N; R-7W
 HOLMES COUNTY, OHIO

LEGEND:
 ● IRON PIN FOUND
 PER PLAT VOL. 2A PAGE 164