

MONROE TOWNSHIP
2ND. QTR. LOT 22
T-9N; R-8W
HOLMES COUNTY, OHIO
SURVEYED FOR CLYDE KINSEY

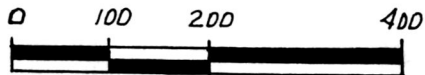

SCALE: 1" = 200'

- 5/8" REBAR WITH ID. CAP SET
- ID. CAP MARKED "BAKER 6938"

N
BEARINGS FROM PLAT VOL. 163 PG. 553

INDEXED

REFERENCES:

DEED VOL. 163 PAGE 553
DEED VOL. 249 PAGE 645

9800002419
Filed for Record in
HOLMES COUNTY, OH
SALLY MILLER
On 05-26-1998 At 03:00 pm.
SMALL PLAT 20.00
Book OR Vol. 16 Pg. 736 - 736
or vol 9 pg 719

23 18
22 19

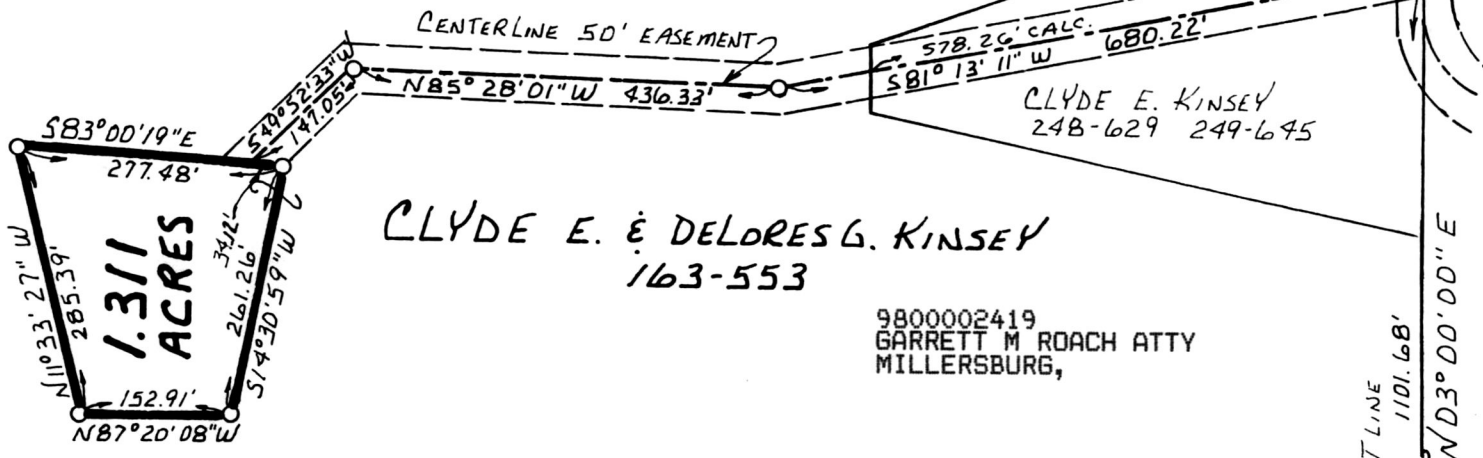

CLYDE E. & DELORES G. KINSEY
163-553

CLYDE E. KINSEY
248-629 249-645

9800002419
GARRETT M ROACH ATTY
MILLERSBURG,

980091
APPROVED FOR TRANSFER ONLY
NO SUBDIVISION PLAT REQUIRED
(O.R.C. 711.001 & 711.131)
Lot(s) not for building unless
approved by Board of Health.
HOLMES CO. PLANNING COMM.

By AO Date 5/21/98



I CERTIFY THIS SURVEY TO BE CORRECT
TO THE BEST OF MY KNOWLEDGE

Donald C. Baker
DONALD C. BAKER P.S. 6938
5958 T.R. 322
MILLERSBURG, OHIO 44654
PH. (330) 674-4788
DECEMBER 24, 1996
67696-SRU
F.C.C. - J.D. DARR

PLAT APPROVED

5/21/98

LOT LINE 1101.68'
ND3°00'00"E

22 19
21 20