

16 PAGE 734 VOL

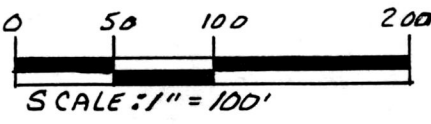

- ▲ R.R. SPIKE FOUND
- IRON PIN FOUND
- 5/8" REBAR WITH I.D. CAP SET I.D. CAP MARKED "BAKER 6938"

REFERENCES:

DEED VOL. 238 PAGE 755
 " " 171 " 221
 " " 259 " 812
 PLAT VOL. 5 PAGE 11
 " " 14 " 200



I CERTIFY THIS SURVEY TO BE CORRECT TO THE BEST OF MY KNOWLEDGE.

Donald C. Baker
 DONALD C. BAKER P.S. 6938
 138 N. CLAY ST.
 MILLERSBURG, OHIO 44654
 PH. (330) 674-4788
 FEBRUARY 12, 1998
 # 6798 - M.L. DAVIS
 F.C.C. - J.D. DARR

BEARINGS FROM DEED VOL. 217 PAGE 177

PAINT TOWNSHIP
 S.E. QTR. SECTION 35
 T-15N; R-11W
 HOLMES COUNTY, OHIO

(SURVEYED FOR: JOHN WEAVER & ALPINE ALPA RESTAURANT)

CURVE DATA:

Δ- 00°57'01"
 R- 3666.93'
 ARC- 60.82'
 T- 30.41'
 CH- 60.82'
 BR6- N 57°25'58"E

INDEXED

9800002376
 Filed for Record in
 HOLMES COUNTY, OH
 SALLY MILLER
 On 05-22-1998 At 02:30 pm.
 SMALL PLAT 20.00
 Book OR Vol. 16 Pg. 734 - 734
 OR vol. 9 pg 570, 572

980085
 APPROVED FOR TRANSFER ONLY
 NO SUBDIVISION PLAT REQUIRED
 (O.R.C. 711.001 & 711.131)
 Lot(s) not for building unless
 approved by Board of Health.
 HOLMES CO. PLANNING COMM.
 By AO Date 5/11/98

PLAT APPROVED
5/12/98

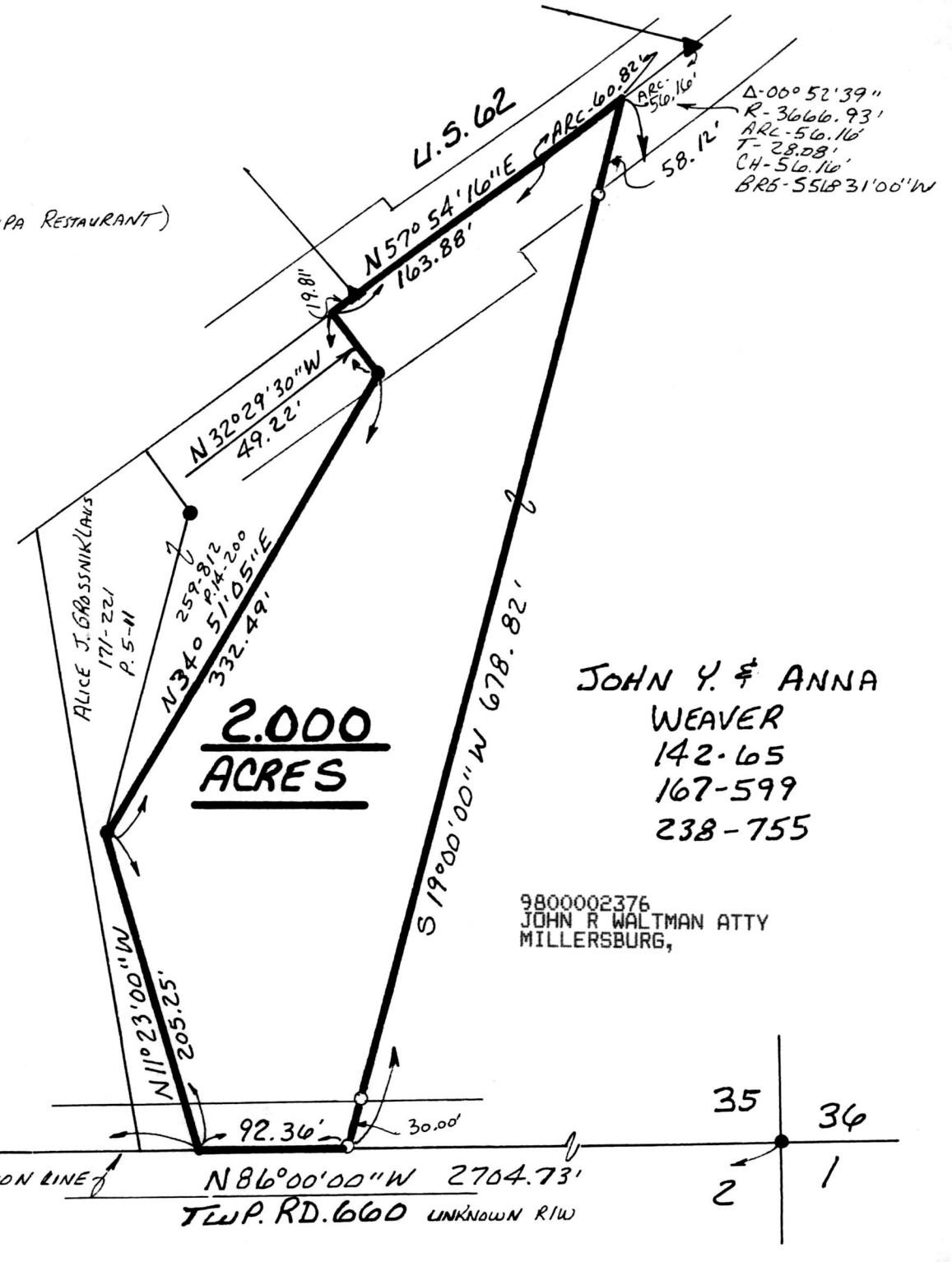

JOHN Y. & ANNA
 WEAVER
 142-65
 167-599
 238-755

9800002376
 JOHN R. WALTMAN ATTY
 MILLERSBURG,