

CLARK TOWNSHIP  
 N.E. QTR. SECTION 12  
 T-8 N; R-5 W  
 HOLMES COUNTY, OHIO  
 (SURVEYED FOR: ADAM YODER)

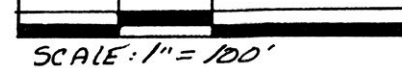

- SCALE: 1" = 100'
- IRON PIN FOUND
  - △ R.R. SPIKE SET
  - P.K. NAIL SET
  - 5/8" REBAR WITH I.D. CAP SET
  - I.D. CAP MARKED "BAKER 693B"

9800001802  
 Filed for Record in  
 HOLMES COUNTY, OH  
 SALLY MILLER  
 On 04-21-1998 At 09:58 AM.  
 SMALL PLAT 20.00  
 Book OR Vol. 16 Pg. 705 - 705  
 OR vol 7 pgs 566+568

INDEXED

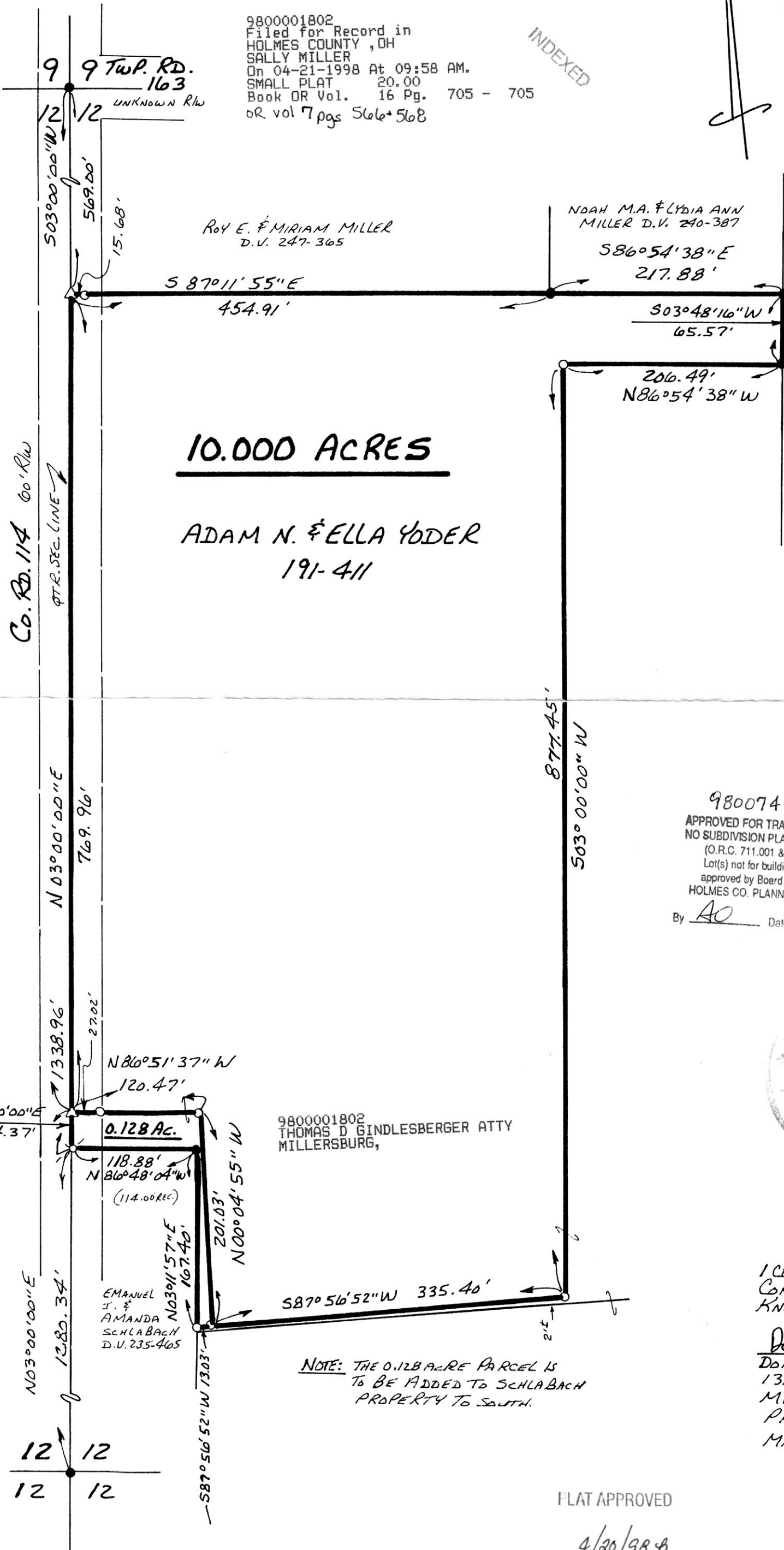
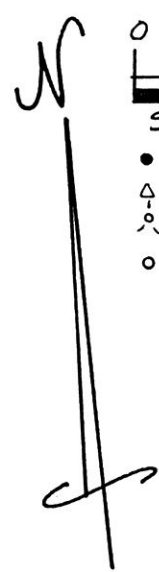

**10.000 ACRES**

ADAM N. & ELLA YODER  
 191-411

NOAH M.A. & LYDIA ANN  
 MILLER D.V. 240-387

ELI J. & KATIE D.  
 RABER  
 D.V. 236-901

- REFERENCES:
- DEED Vol. 191 PAGE 411
  - " " 235 " 465
  - " " 236 " 901
  - " " 240 " 387
  - " " 247 " 365

PLAT VOL. 10 PAGE 882  
 " " 10 " 754

BEARINGS FROM DEED Vol. 235 Pg. 465

980074  
 APPROVED FOR TRANSFER ONLY  
 NO SUBDIVISION PLAT REQUIRED  
 (O.R.C. 711.001 & 711.131)  
 Lot(s) not for building unless  
 approved by Board of Health.  
 HOLMES CO. PLANNING COMM  
 By AO Date 4/20/98



I CERTIFY THIS SURVEY TO BE  
 CORRECT TO THE BEST OF MY  
 KNOWLEDGE.

Donald C. Baker  
 DONALD C. BAKER P.S. 6938  
 138 N. CLAY ST.  
 MILLERSBURG, OHIO 44654  
 PH. (336) 674-4788  
 MARCH 23, 1998

#1498-M.L.DAVIS  
 F.C.C.-F.D. BAKER

NOTE: THE 0.128 ACRE PARCEL IS  
 TO BE ADDED TO SCHLABACH  
 PROPERTY TO SOUTH.

PLAT APPROVED

4/20/98 B