

HEARTLAND Surveying, Inc.

Jim Shamp
5210 T.R. 257 MILLERSBURG, OH 44654
PH: 330-674-4698

SURVEY		STATE	
JOHN FISHER		OHIO	
COUNTY	TWP.	RNG.	TWP.
HOLMES	RICHLAND	8 WEST	8 NORTH
S.E. QTR. SEC. 6 & N.E. QTR. SEC. 15		8/95 951108	

I CERTIFY THIS PLAT & SURVEY TO BE CORRECT TO THE BEST OF MY KNOWLEDGE:

J. Shamp

12/18/97:

JIM SHAMP, REG. SUR. NO. 9-6088 DATE



NOTE: THIS PLAT PREPARED FROM A SURVEY COMPLETED ON 11/13/95 AND WORK COMPLETED IN THE FIELD ON 12/18/97.

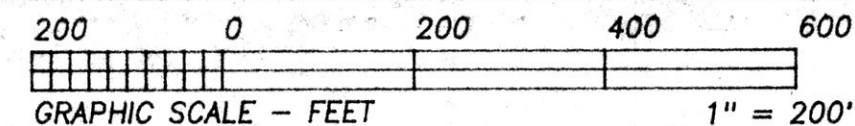

- LEGEND:
- - STONE FOUND
 - - IRON PIN/PIPE FOUND
 - - POINT-OF-DEPARTURE
 - - 5/8" X 30" RE-BAR W/I.D. CAP SET
 - - RAILROAD SPIKE SET
 - △ - R/R SPIKE FOUND



9800001371
Filed for Record in
HOLMES COUNTY, OH
SALLY MILLER
On 03-30-1998 At 11:23 am.
PLAT MED 21.60
Book DR Vol. 16 Pg. 681 - 681
02/25/99 900-902

REFERENCE DOCUMENTS:
TAX MAP
DEEDS AS SHOWN
SURVEY PLATS:
10/524
7/129
S.R. 3/244
A SUR. DONE FOR FISHER
BY SHAMP ON 11/13/95.

BEARINGS ARE TO AN ASSUMED MERIDIAN AND ARE USED TO DENOTE ANGULAR MEAS. ONLY.

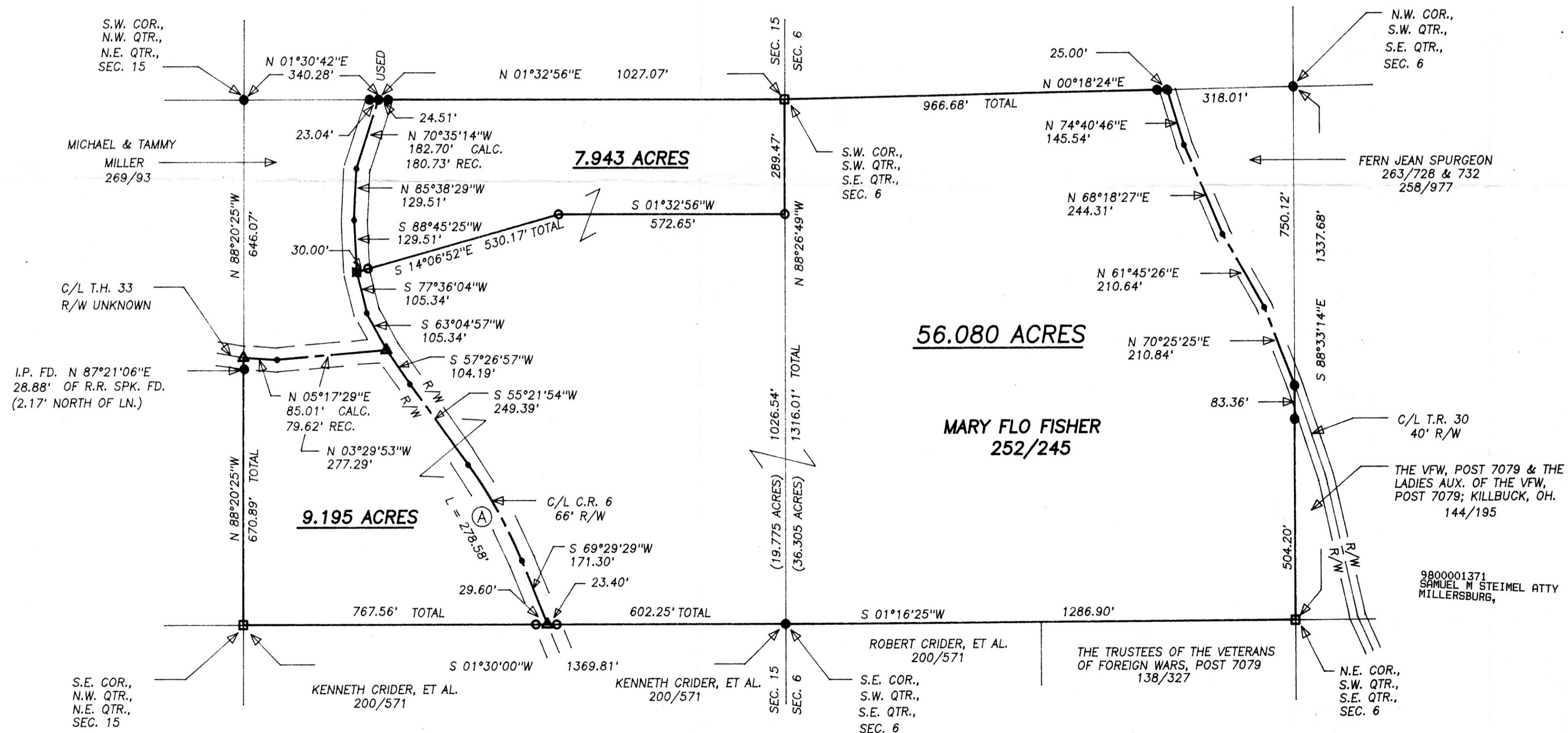

CURVE	RADIUS	TANGENT	LENGTH	DELTA	DEGREE	CHORD	CH.BEARING
A	1129.91'	140.00'	278.58'	14°07'35"	5°04'15"	277.88'	S 62°25'41"W

3/25/98
PLAT APPROVED