

Plat of Survey
 Holmes County
 Ripley Township
 Sec. 28, T18N, R14W
 Congress Lands North
 of the Old Seven Ranges

9800000788
 Filed for Record in
 HOLMES COUNTY, OH
 SALLY MILLER
 On 02-23-1998 At 12:23 pm.
 SMALL PLAT 20.00
 Book OR Val. 16 Pg. 658
 or vol 3 pg 772

Willis Horst & June Horst
 D.B. 574, Page 165
 D.B. 490, Page 385

WAYNE CO.
 Clinton Township

INDEXED

HOLMES CO.
 Ripley Township

Mildred J. Schriver, Trustee
 D.B. 256, Page 787

PLAT APPROVED

2/20/98

9800000788
 OH DEPT TRANSPORTATION
 FAIRLAWN, OH

- LEGEND**
- Found Monument As Noted
 - Iron Pin Set



I hereby certify that this plat is a true delineation of a survey made for the Ohio Department of Transportation in 1993 (Project HOL-226-4.02) by Korda/Nemeth Engineering, Inc.

Michael D. Weeks
 Registered Surveyor No. 7357

6-23-97
 Date

980028
 APPROVED FOR TRANSFER ONLY
 NO SUBDIVISION PLAT REQUIRED
 (O.R.C. 711.001 & 711.131)
 Lot(s) not for building unless
 approved by Board of Health.
 HOLMES CO. PLANNING COMM.
 By [Signature] Date 2/19/98

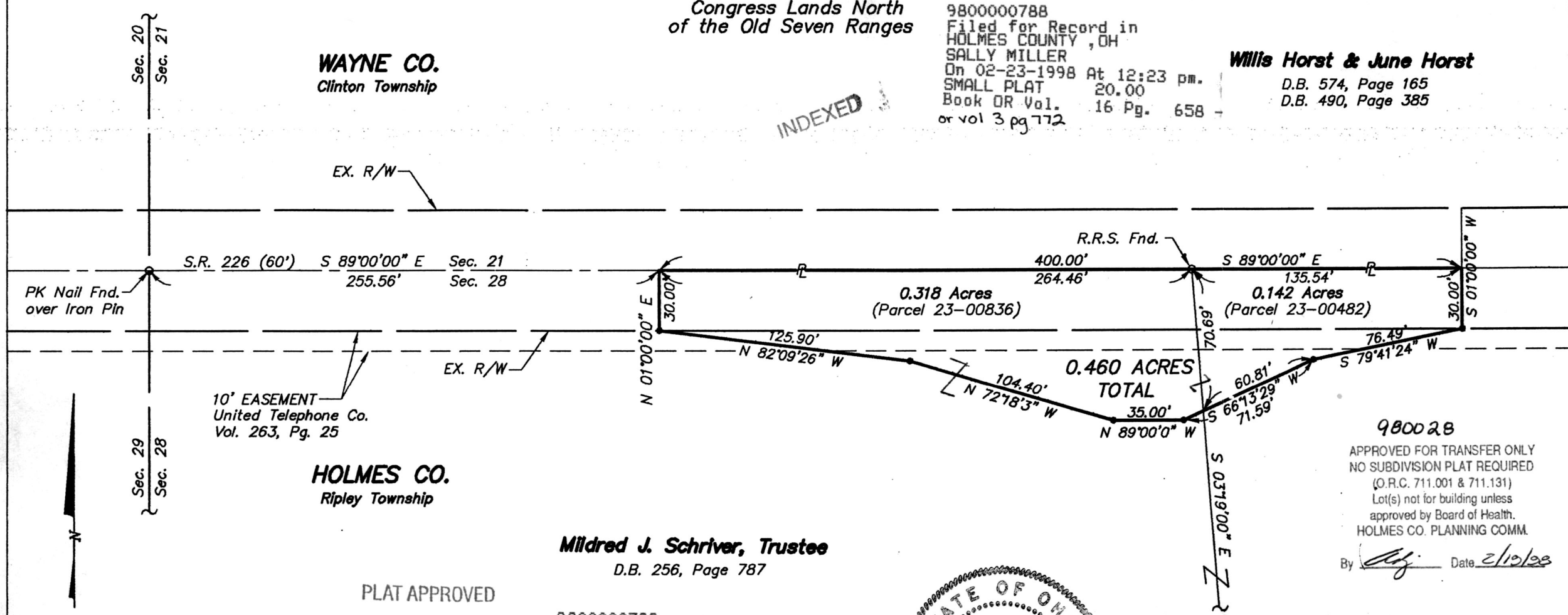

BASIS FOR BEARINGS:

All bearings shown are based on South 89° 00' East as called for on the South line of Section 21 and the center of S.R. 226 as described in Deed Book 574, Page 165 and as shown on Survey Plats O-350 and W-283 in the records of Wayne County, Ohio.