

INDEXED

9800000339
 Filed for Record in
 HOLMES COUNTY, OH
 SALLY MILLER
 On 01-23-1998 At 04:05 pm.
 PLAT MED 21.60
 Book OR Vol. 16 Pg. 637 - 637
 OR Vol 2pg 169

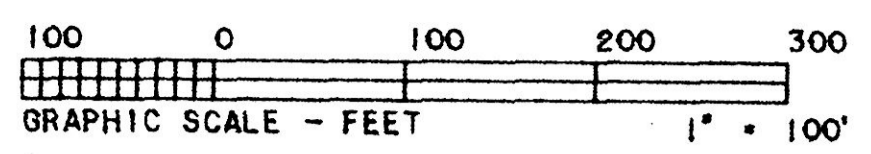
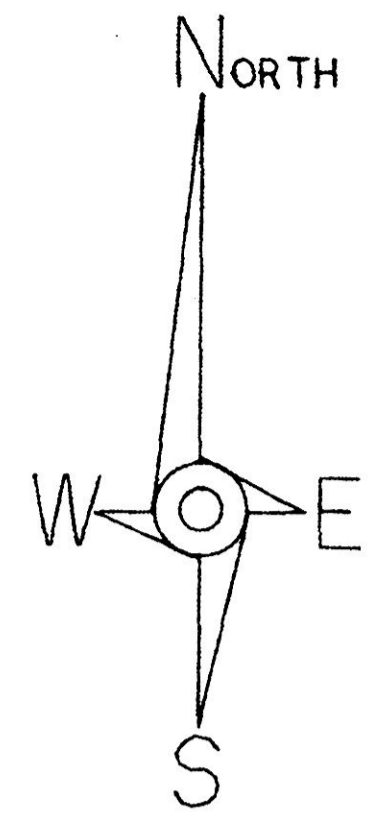

- LEGEND:
- • STONE FOUND
 - • IRON PIN/PIPE FOUND
 - • POINT-OF-DEPARTURE
 - • 5/8" X 30" RE-BAR W/1.D. CAP SET
 - ⊠ • RAILROAD SPIKE SET
 - △ • R/R SPIKE FOUND

REFERENCE DOCUMENTS:
 TAX MAP
 DEEDS AS SHOWN
 SURVEY PLATS:
 14/4
 10/526
 14/560

* BEARINGS ESTABLISHED FROM SURVEY PLAT 14/560

VICTOR ESTATES, INC.
 260/548

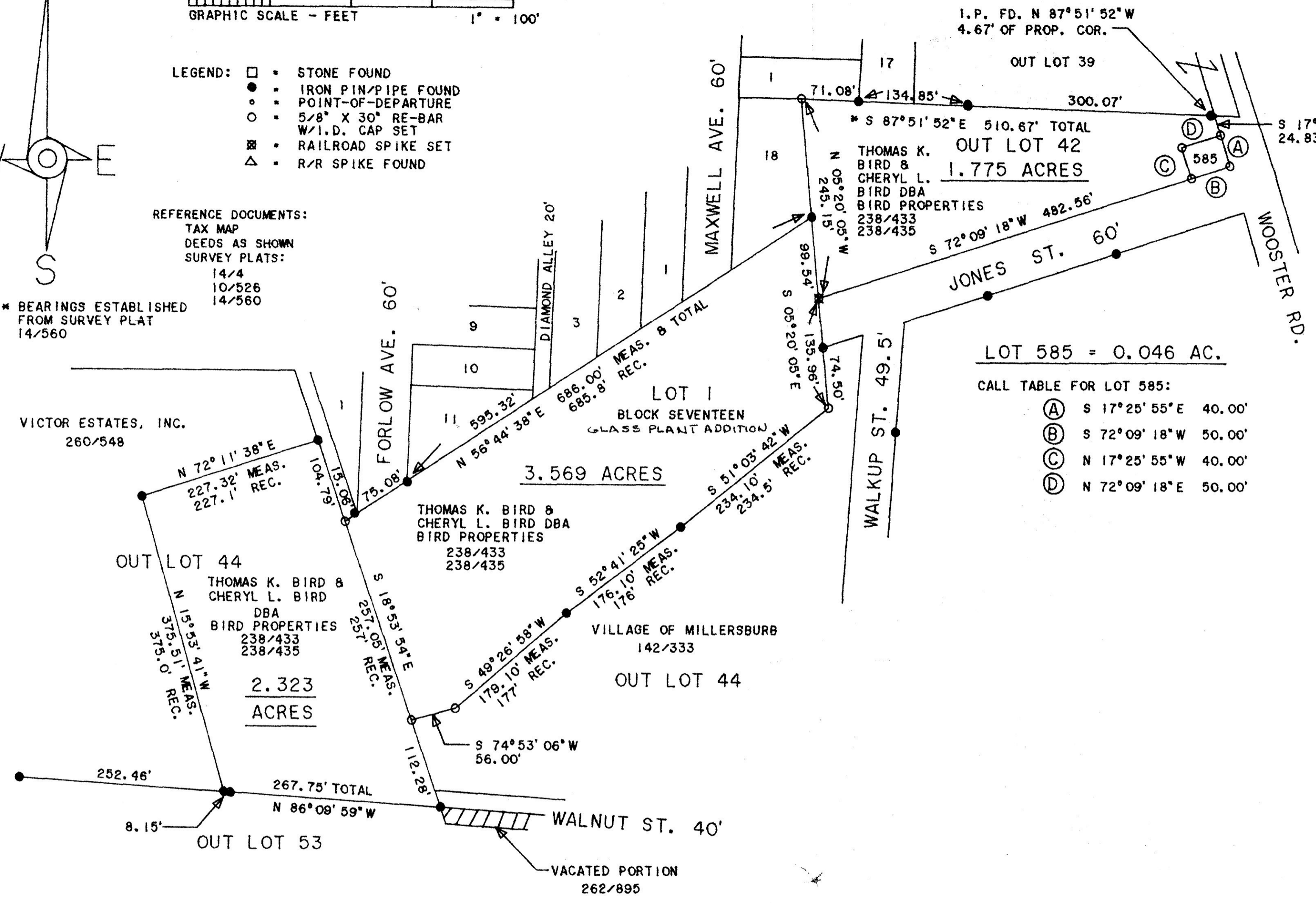

LOT 585 = 0.046 AC.

CALL TABLE FOR LOT 585:

(A)	S 17°25'55"E	40.00'
(B)	S 72°09'18"W	50.00'
(C)	N 17°25'55"W	40.00'
(D)	N 72°09'18"E	50.00'

9800000339
 MAX MILLER ATTY
 MILLERSBURG,



I CERTIFY THIS TO BE A TRUE PLAT OF A FIELD SURVEY COMPLETED ON DECEMBER 26, 1994:

Jim Shamp
 JIM SHAMP, REG. SUR. NO. S-6088

PLAT APPROVED
1/11/98

HEARTLAND Surveying			
Jim Shamp			
5210 Twp. Rd. 257 Millersburg, OH 44654			
Phone: 216-674-4698			
SURVEY		DATE	
THOMAS BIRD		JANUARY 9, 1995	
STATE	COUNTY	TOWNSHIP	RANGE
OHIO	HOLMES	HARDY	7 WEST
TOWNSHIP	VILLAGE OF MILLERSBURG		941229
9 NORTH			DISK 94/11