

* BEARINGS EST. FROM SURVEY 7/53 AND ARE TO DENOTE ANGULAR MEAS. ONLY.

NOTE: Survey Plat 14/485 shows a 0.644 ac. parcel adjoining a 0.72 ac. parcel as shown on Survey Plat 5/78. However, Survey Plat 5/78 shows an approximate distance of 275' from C/L T.R. 323 to the southwest corner of the 0.72 ac. parcel whereas Survey Plat 14/485 shows a distance of 256.14'. Physical monuments found, support this gap. This survey serves to correct this gap.

9800000189
 Filed for Record in
 HOLMES COUNTY, OH
 SALLY MILLER
 On 01-14-1998 At 02:06 pm.
 SMALL PLAT 20.00
 Book OR Vol. 16 Pg. 630 - 630
 CR vol 1 pg 705

INDEXED

BETTY E. FIREBAUGH
 266/128

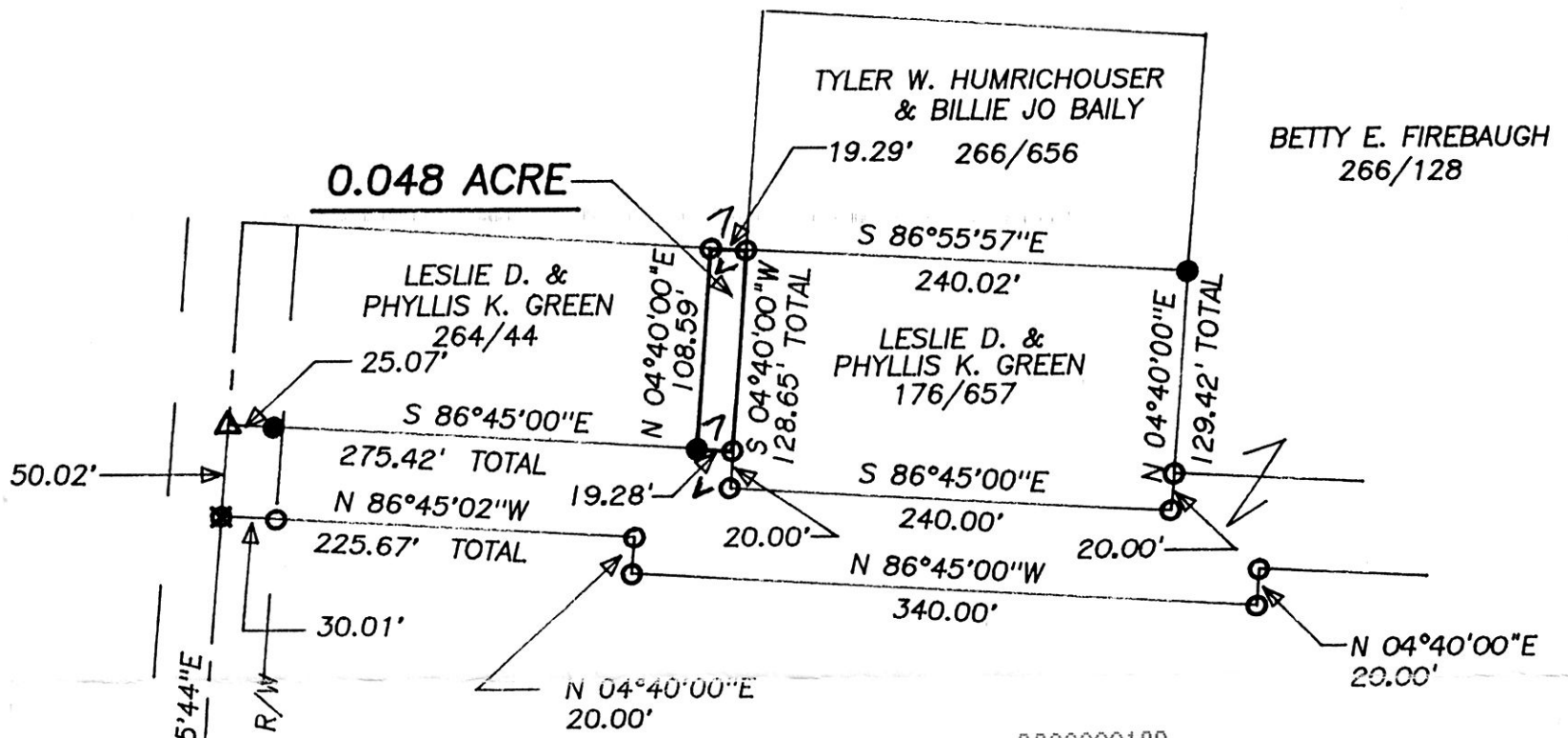

9800000189
 JOHN R. WALTMAN ATTY
 MILLERSBURG,

- LEGEND:
- = STONE FD.
 - = 5/8" RE-BAR FD. UNLESS NOTED
 - = POINT-OF-DEPARTURE
 - = 5/8" X 30" RE-BAR W/PLASTIC I.D. CAP SET
 - ⊠ = R/R SPIKE SET
 - △ = R/R SPIKE FD.

REFERENCE DOCUMENTS:
 TAX MAPS
 DEEDS AS SHOWN
 SURVEY PLATS:
 14/485
 5/78
 7/53

980007
 APPROVED FOR TRANSFER ONLY
 NO SUBDIVISION PLAT REQUIRED
 (O.R.C. 711.001 & 711.131)
 Lot(s) not for building unless
 approved by Board of Health.
 HOLMES CO. PLANNING COMM.

By *[Signature]* Date 1/13/98

I CERTIFY THIS PLAT & SURVEY TO BE CORRECT TO
 TO THE BEST OF MY KNOWLEDGE:

[Signature]

JIM SHAMP, REG. SUR. NO. S-6088 DATE 11/19/97



PLAT APPROVED

1/14/98

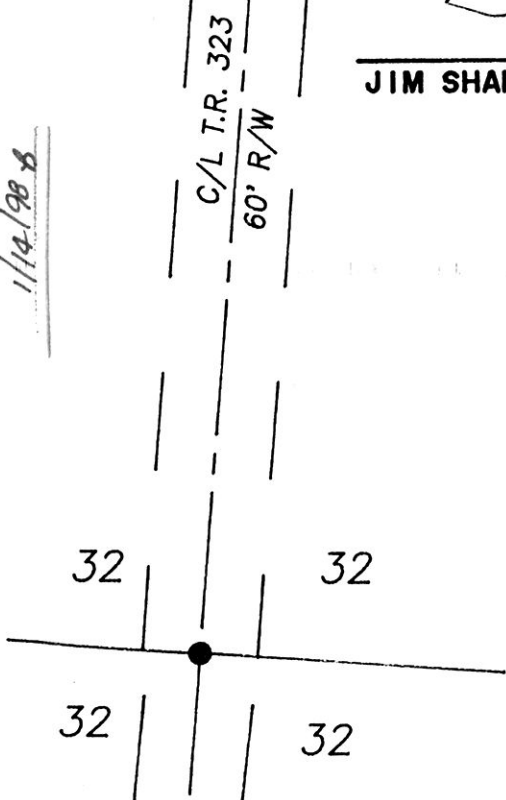

HEARTLAND Surveying, Inc.			
Jim Shamp			
5210 T.R. 257		MILLERSBURG, OH 44654	
PH: 330-674-4698			
SURVEY		STATE	
BETTY E. FIREBAUGH/GREEN		OHIO	
COUNTY	TWP.	RNG.	TWP.
HOLMES	PRAIRIE	13 W	14 N
NORTHEAST QUARTER OF SECTION 32		7/97	971104.CRD
		7/97	971104A.PLI