

- ▲ R.R. SPIKE FOUND
- IRON PIN FOUND
- 5/8" REBAR WITH I.D. CAP SET
I.D. CAP MARKED "BAKER 6938"

REFERENCES:

DEED Vol. 264 PAGE 161
 " " 270 " 646
 " " 270 " 83
 " " 249 " 893

BEARINGS FROM DEED VOL. 263
 PAGE 812.

**RIPLEY TOWNSHIP
 S.E. QTR. SECTION 18
 T-17N; R-14W
 HOLMES COUNTY, OHIO**

(SURVEYED FOR: DAVID & CINDY SHEEDY)

9800000147
 Filed for Record in
 HOLMES COUNTY, OH
 SALLY MILLER
 On 01-12-1998 At 02:32 pm.
 SMALL PLAT 20.00
 Book OR Vol. 16 Pg. 629 - 629
 or 1 vol 510

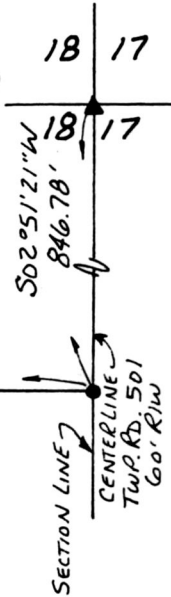

DAREL W. & MARILYN J. ROCK
 274 - 232

N 86° 32' 14" W 447.63'

INDEXED

NOTE: THIS 0.002 AC.
 PARCEL TO BE ANNEXED
 TO ADJOINER TO THE WEST.

9800000147
 PREFERRED TITLE
 CANTON, OH



0.002 ACRES

ROY GENE &
 DENISE LEANN
 MILLER
 270-646

PLAT APPROVED

1/9/98

980005
 APPROVED FOR TRANSFER ONLY
 NO SUBDIVISION PLAT REQUIRED
 (O.R.C. 711.001 & 711.131)
 Lot(s) not for building unless
 approved by Board of Health.
 HOLMES CO. PLANNING COMM.

I CERTIFY THIS SURVEY TO BE CORRECT
 TO THE BEST OF MY KNOWLEDGE.

Donald C. Baker

DONALD C. BAKER P.S. 6938
 138 N. CLAY ST.
 MILLERSBURG OHIO 44654
 P.H. (330) 674-4788

NOVEMBER 13, 1997

By *[Signature]* Date 1/9/98

#68497 - M.L. DAVIS
 F.C.C. - J.D. DARR

DAVID F. & CINDY F. SHEEDY
 279-161

S02° 51' 21" W 407.59'

N02° 51' 21" E 10.00'

S 86° 32' 14" E 10.00'

10.00' N 86° 32' 14" W

S02° 51' 21" W 10.00'

212.40'