

LOCATION MAP-NOT TO SCALE

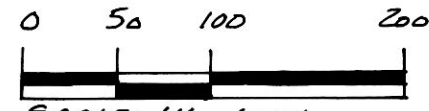

SCALE: 1" = 100'

- IRON PIN FOUND
- 5/8" RE BAR WITH I.D. CAP SET
- I.D. CAP MARKED "BAKER 6938"

REFERENCES:

DEED VOL. 157 PAGE 497  
 " " 240 " 88  
 " " 250 " 684  
 " " 261 " 813

PLAT VOL. 14 PAGE 310

# FREY ALLOTMENT NO. 2

BERLIN TOWNSHIP  
 3RD. PTR. LOTS 19 & 20  
 T-9N; R-5W  
 HOLMES COUNTY, OHIO  
 (SURVEYED FOR: PAUL FREY)

GRANTORS:  
 PAUL J. & ADA MAE FREY  
 4578 T.R. 369  
 MILLERSBURG, OHIO 44654  
 DEED VOL. 157 PAGE 497

9800000101  
 Filed for Record in  
 HOLMES COUNTY, OH  
 SALLY MILLER  
 On 01-09-1998 At 08:55 am.  
 PLAT MED 21.60  
 Book OR Vol. 16 Pg. 626 - 626

NOTE: Please sign in permanent black ink.

CERTIFICATE OF OWNERSHIP AND DEDICATION  
 We hereby certify that we are the owners of the property shown and described hereon and that we hereby adopt this plan of subdivision with our free consent and establish the minimum building restriction lines.

Paul J. Frey 12-24-97  
 PAUL J. FREY DATE  
Ada Mae Frey 12-24-97  
 ADA MAE FREY DATE

CERTIFICATE OF THE APPROVAL OF WATER AND SEWERAGE SYSTEMS  
 I hereby certify that the water supply and sewage disposal utility systems installed, or proposed for installation, in the subdivision plat entitled: FREY ALLOT. NO. 2 fully meet the requirements of the Holmes County Board of Health and the Ohio State Health Department, and are hereby approved as shown.

December 26, 1997  
 Date [Signature]  
 County Health Commissioner

CERTIFICATE OF APPROVAL BY THE HOLMES SOIL AND WATER CONSERVATION DISTRICT  
 I hereby certify that I have approved the subdivision plat and/or agreements or provisions for sedimentation and erosion control as stated or shown hereon.

December 29, 1997  
 Date [Signature]  
 Holmes Soil and Conservation District

CERTIFICATE OF THE APPROVAL BY THE COUNTY COMMISSIONERS  
 I hereby certify that the Holmes County Commissioners have approved the subdivision plat as shown hereon.

12-29-97  
 Date [Signature]  
 Chairman, County Commissioners

CERTIFICATE OF THE APPROVAL OF PLAT AND ENGINEERING DETAILS  
 I hereby certify that I have approved the plat and engineering details of the proposed roads, sewer and water systems and other proposed public facilities in the subdivision plat as shown hereon.

12/26/97  
 Date [Signature]  
 County Engineer

CERTIFICATE OF APPROVAL FOR RECORDING

I hereby certify that the subdivision plat shown hereon has been found to comply with the subdivision regulations for Holmes County, Ohio, with the exception of such variances, if any, as prenoted in the minutes of the Holmes County Regional Planning Commission and that it has been approved for recording in the office of the County Recorder.

1/8/98  
 Date [Signature]  
 Holmes Regional Planning Comm.

CERTIFICATE OF ACCURACY

I hereby certify that the plan shown and described hereon is a true and correct survey to the accuracy required by the Holmes Co. Regional Planning Commission and that the monuments have been placed as shown hereon.

Nov. 19, 1997  
 Date [Signature]  
 Donald C. Baker P.S. 6938

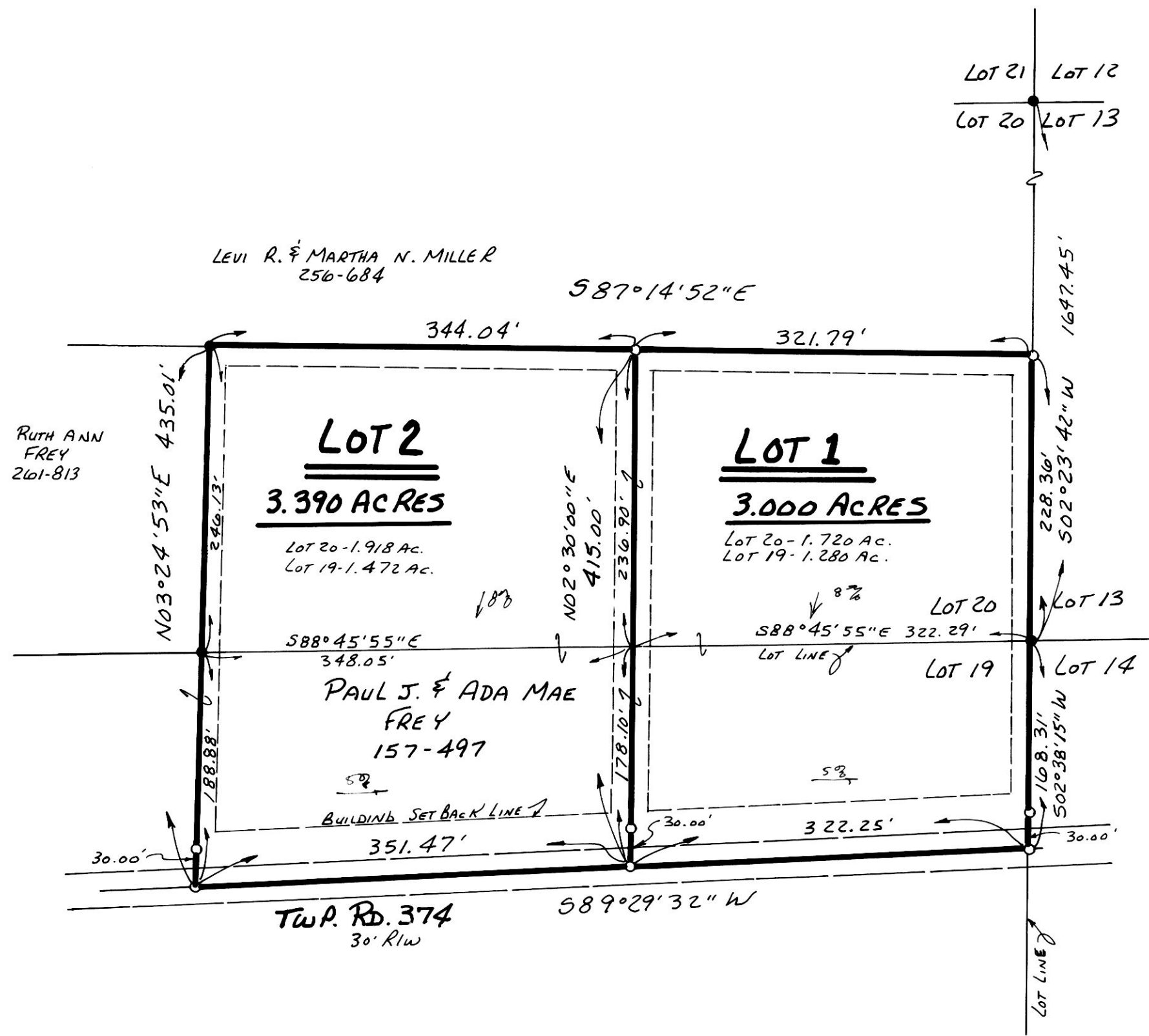

AREA IN LOTS 6.390 ACRES  
 AREA IN ROAD DEDICATION 0.000 ACRES  
 TOTAL AREA IN ALLOTMENT 6.390 ACRES

For erosion control, the landowner will follow the Ohio Technical Standard and Specifications Critical Area Planting #342 Guidelines. A copy of this Technical Standards and Specifications Guide is available at the Holmes Soil and Water Conservation District, 62 West Clinton Street, Millersburg, OH 44654

THESE LOTS ARE for residential purposes only.  
 No further splits will be permitted without replatting said lot.

Prepared By:  
 Donald C. Baker Surveying  
 138 N. Clay St.  
 Millersburg, OH 44654  
 Ph. (330) 674-4788

TRANSFER NOT NECESSARY  
 DATE 1-8-98  
 AUDITOR Richard A. Draven NB

9800000101  
 MAP OFFICE  
 MILLERSBURG,

16-626

#66497-MLDAVIS (FA)  
 F.C.C. - F.D. BAKER