

CALL TABLE

- (A) S 30°18'06"W 30.00'
- (B) S 08°05'10"W 32.41'

BEARINGS EST. FROM SUR. PLAT 15/54 AND ARE TO DENOTE ANGULAR MEAS. ONLY.

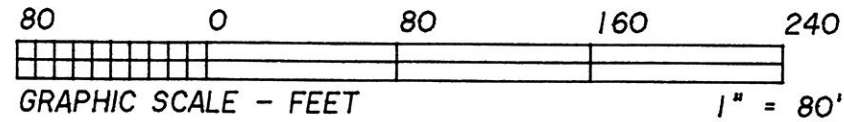
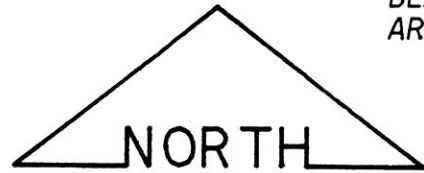

- LEGEND:
- = STONE FD.
  - = IRON PIN/PIPE FD.
  - = POINT-OF-DEPARTURE
  - = 5/8" X 30" RE-BAR W/PLASTIC I.D. CAP SET
  - ⊗ = R/R SPIKE SET
  - △ = R/R SPIKE FD.

VILLAGE OF GLENMONT

# HEARTLAND Surveying, Inc.

Jim Shamp  
 5210 T.R. 257 MILLERSBURG, OH 44654  
 PH: 330-674-4698

SURVEY		THOMAS J. ALEXANDER		DATE		AUGUST 21, 1997	
STATE	OHIO	COUNTY	HOLMES	TWP.	RICHLAND	RNG.	9 WEST
TWP.	8 NORTH	SECTION 1 & VILLAGE OF GLENMONT		1/95	950301.CRD	6/97	970830.PL1

I CERTIFY THIS TO BE A TRUE PLAT OF A FIELD SURVEY COMPLETED ON AUGUST 5, 1997:



*J. Shamp*

JIM SHAMP, REG. SUR. NO. S-6088

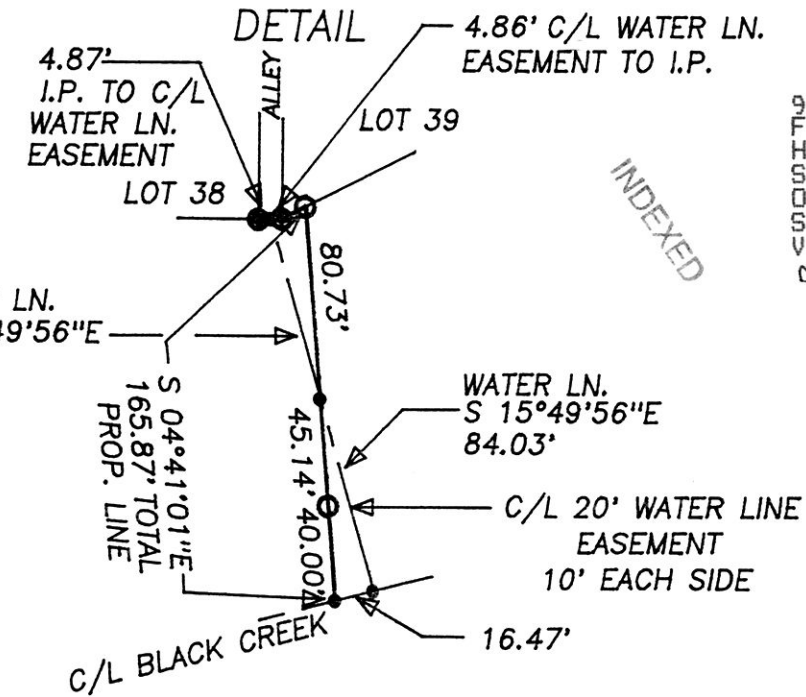
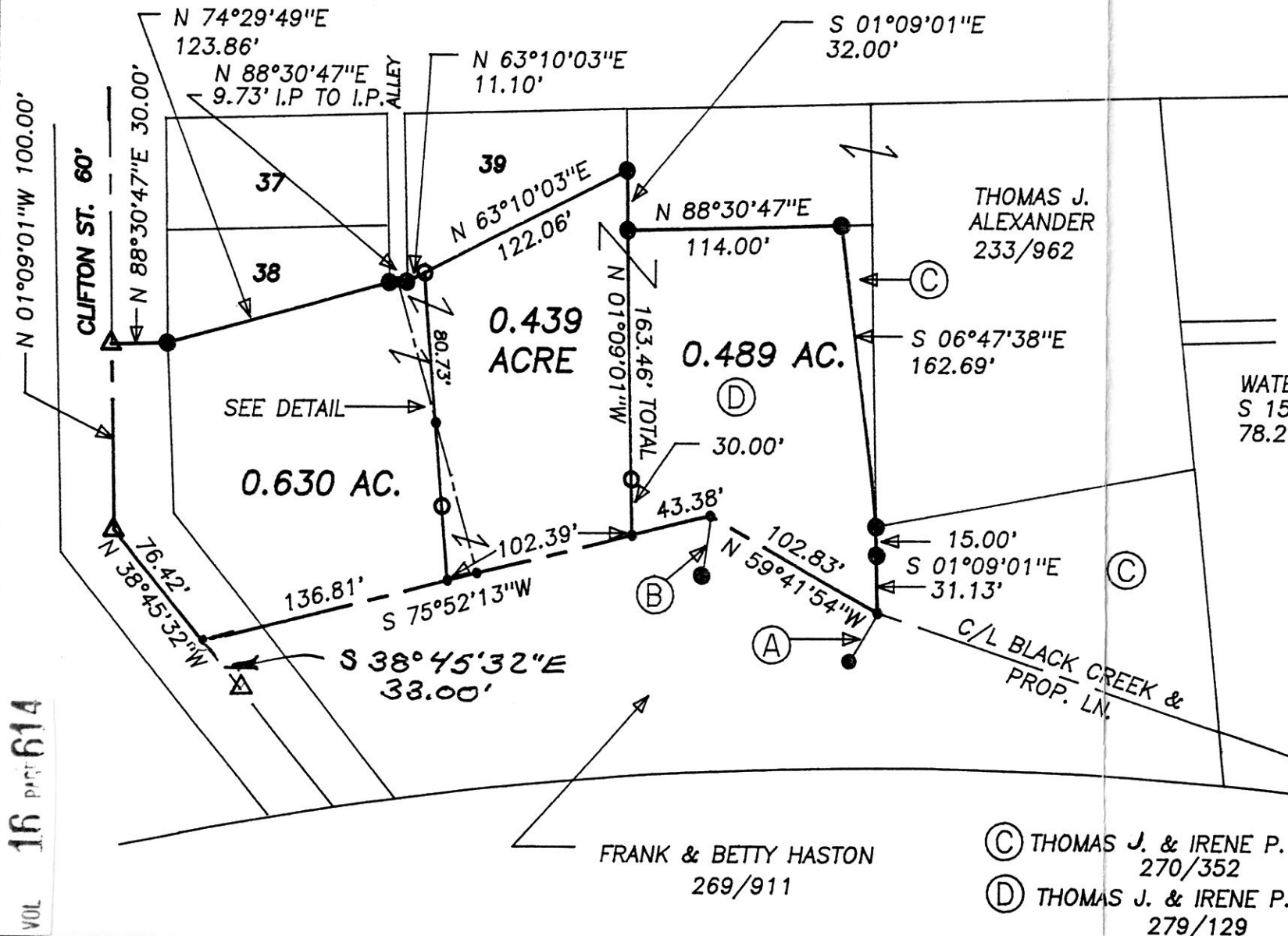

9700010733  
 Filed for Record in  
 HOLMES COUNTY, OH  
 SALLY MILLER  
 On 12-29-1997 At 03:31 pm.  
 SMALL PLAT 20.00  
 Vol. 16 Pg. 614 - 614  
 DV 282 ps 179-181

INDEXED

PLAT APPROVED

12/23/97 B

REFERENCE DOCUMENTS:  
 TAX MAPS  
 DEEDS AS SHOWN  
 SURVEY PLATS: 15/54

9700010733  
 RONDA STEIMEL  
 MILLERSBURG,

SEE GORRELL FILE

VOL 16 PAGE 614

FRANK & BETTY HASTON  
 269/911

(C) THOMAS J. & IRENE P. ALEXANDER  
 270/352

(D) THOMAS J. & IRENE P. ALEXANDER  
 279/129