

**REFERENCES:**

DEED VOL. 250	PAGE 363
" " 237	" 890
" " 237	" 892
" " 225	" 128

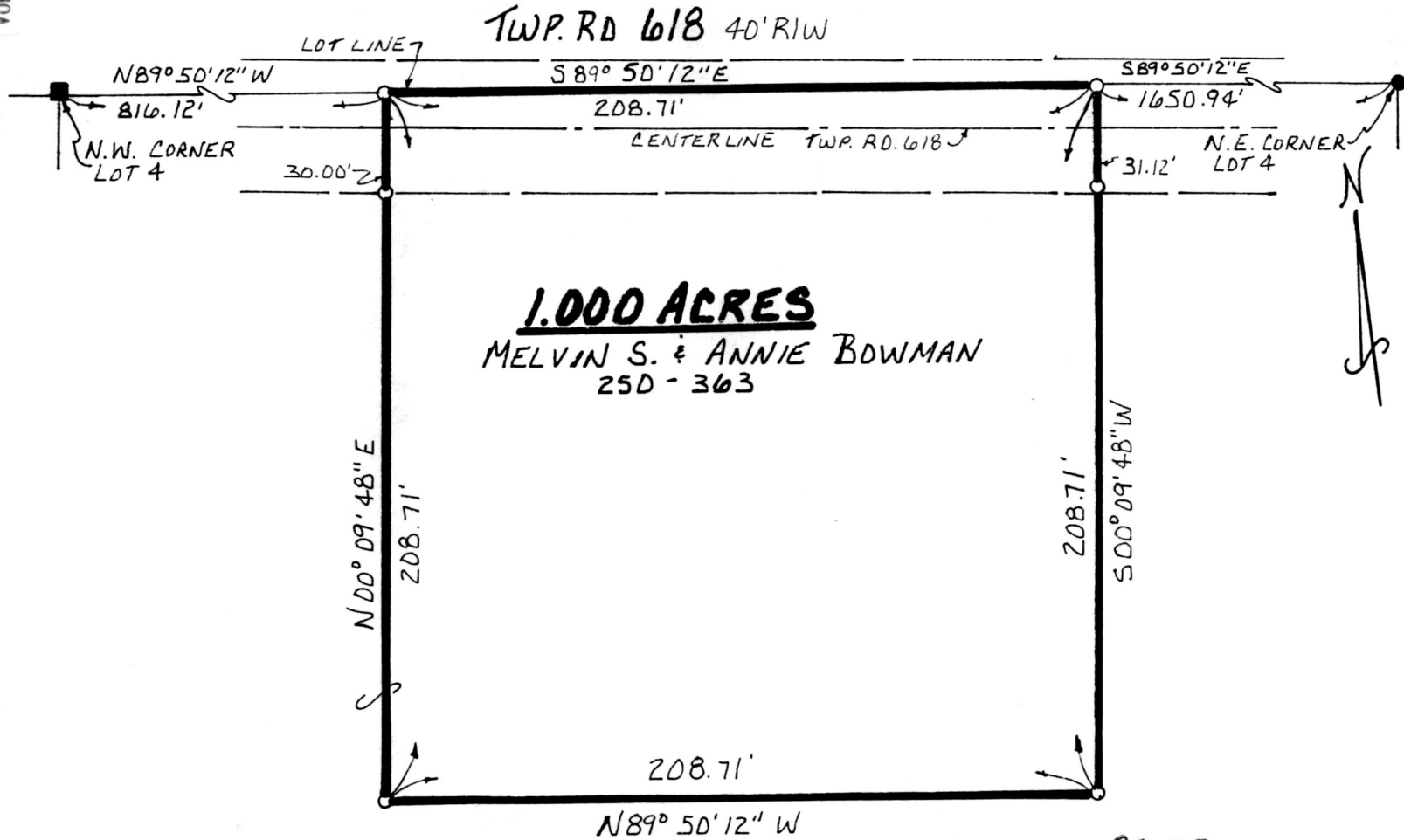

**1.000 ACRES**  
**MELVIN S. & ANNIE BOWMAN**  
 250 - 363

**SALT CREEK TOWNSHIP**  
**4TH. QTR. LOT 4**  
**T-1DN; R-6W**  
**HOLMES COUNTY, OHIO**

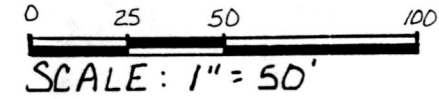

■ STONE FOUND  
 ● P.K. NAIL FOUND  
 0.518" REBAR WITH I.D. CAP SET  
 I.D. CAP MARKED "BAKER 6938"  
 SURVEYED FOR HARVEY BOWMAN

INDEXED



9700009166  
 Filed for Record in  
 HOLMES COUNTY, OH  
 SALLY MILLER  
 On 09-23-1997 At 02:37 pm.  
 SMALL PLAT 20.00  
 Vol. 16 Pg. 537 - 537  
 of 280 pages 71-73

I CERTIFY THIS SURVEY TO BE CORRECT  
 TO THE BEST OF MY KNOWLEDGE.

*Donald C. Baker*  
 DONALD C. BAKER P.S. 6938

138 N. CLAY ST.  
 MILLERSBURG, OHIO 44654

PH: (330) 674-4788

FEBRUARY 12, 1997

9700009166  
 DIANE STROMME MAST ATTY  
 MILLERSBURG,

970197  
 APPROVED FOR TRANSFER ONLY  
 NO SUBDIVISION PLAT REQUIRED  
 (O.R.C. 711.001 & 711.131)  
 Lot(s) not for building unless  
 approved by Board of Health.  
 HOLMES CO. PLANNING COMM.

By CDM Date 9/22/97

PLAT APPROVED

4597 FJM  
 F.C.C. J.D. DARR

9/23/97B