

BOUNDARY SURVEY

FOR

Marvin L. Yoder

Situated in Section 13, 4th Quarter, Twp. 8N, Rng. 5W of the U.S.M.L.
 Clark Township, Holmes County, Ohio
 (Being part of a tract conveyed to Roy J.C. & Esta Yoder
 by a deed recorded in Deed Book 227, page 955)

LEGEND

- - Iron Pin Found - 1/2" Pipe
(Unless shown otherwise)
- - Iron Pin Set - 5/8"x30" rebar
w/ plastic cap
- - Stone Found

GRAPHIC SCALE

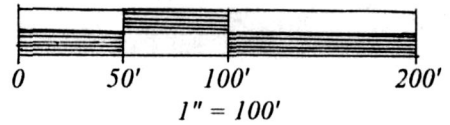

BEARING REFERENCE

The bearings shown on this plat are based on the bearings shown on a survey by J.V. Gute (Reg. Surv. #5935) for Junior Yoder dated

PERTINENT DOCUMENTS

Deeds as shown. Various Surveys by J.V. Gute (Reg. Surveyor #5935).

9700008543 November, 1990.
 Filed for Record in
 HOLMES COUNTY, OH
 SALLY MILLER
 On 08-18-1997 At 11:24 am.
 SMALL PLAT 20.00
 Vol. 16 Pg. 513 - 513
 of 279 pg 533
 9700008543
 ROBERT RINFRET ATTY
 MILLERSBURG, OH 44654

INDEXED

PLAT APPROVED

8/15/97

970176
 APPROVED FOR TRANSFER ONLY
 NO SUBDIVISION PLAT REQUIRED
 (O.R.C. 711.001 & 711.131)
 Lot(s) not for building unless
 approved by Board of Health.
 HOLMES CO. PLANNING COMM.

By CDM Date 8/15/97

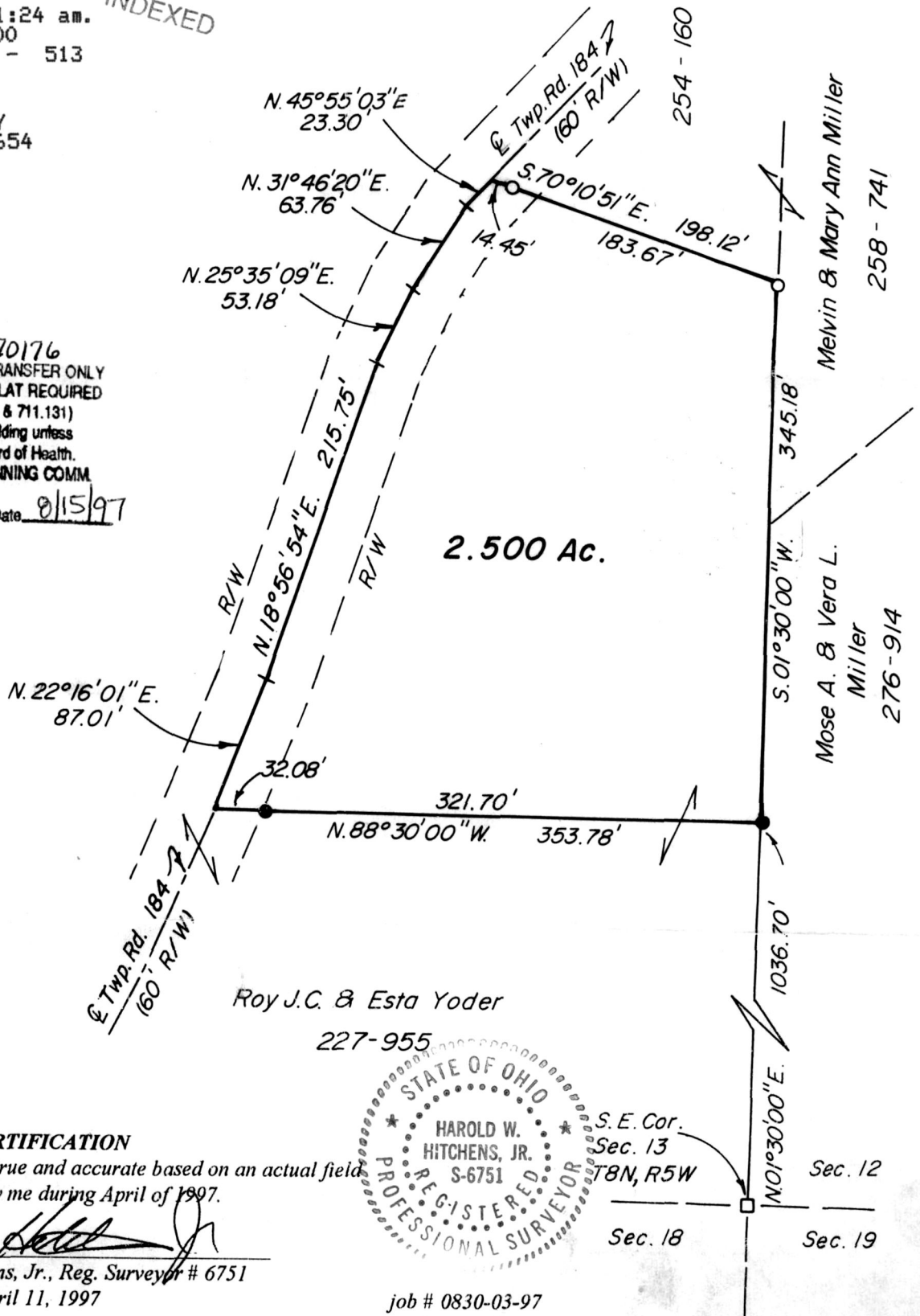

Roy J.C. & Esta Yoder
 227-955



CERTIFICATION

I hereby certify this plat to be true and accurate based on an actual field survey made by me during April of 1997.

Harold W. Hitchens, Jr.
 Harold W. Hitchens, Jr., Reg. Surveyor # 6751
 April 11, 1997

job # 0830-03-97

S.E. Cor.
 Sec. 13
 T8N, R5W
 Sec. 12
 Sec. 18
 Sec. 19