

MECHANIC TOWNSHIP
2ND. QTR. LOT 21
T-8N;R-6W
HOLMES COUNTY, OHIO

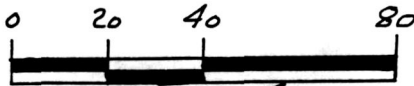

SCALE: 1" = 40'

- ▲ R.R. SPIKE FOUND
- IRON PIN FOUND
- 5/8" REBAR WITH I.D. CAP SET
I.D. CAP MARKED "BAKER 6938"

REFERENCES:

DEED VOL. 186 PAGE 526
 " " 258 " 911
 PLAT VOL. 16 PAGE 104
 " " 4 " 140

BEARINGS FROM PLAT VOL. 3 PAGE 72

9700008513
 Filed for Record in
 HOLMES COUNTY, OH
 SALLY MILLER
 On 08-15-1997 At 11:37 am.
 SMALL PLAT 20.00
 Vol. 16 Pg. 510 - 510
 of 279 pg 508

INDEXED

NOTE:

THIS 0.052 AC. PARCEL TO BE
ADDED TO R. & E. MILLER

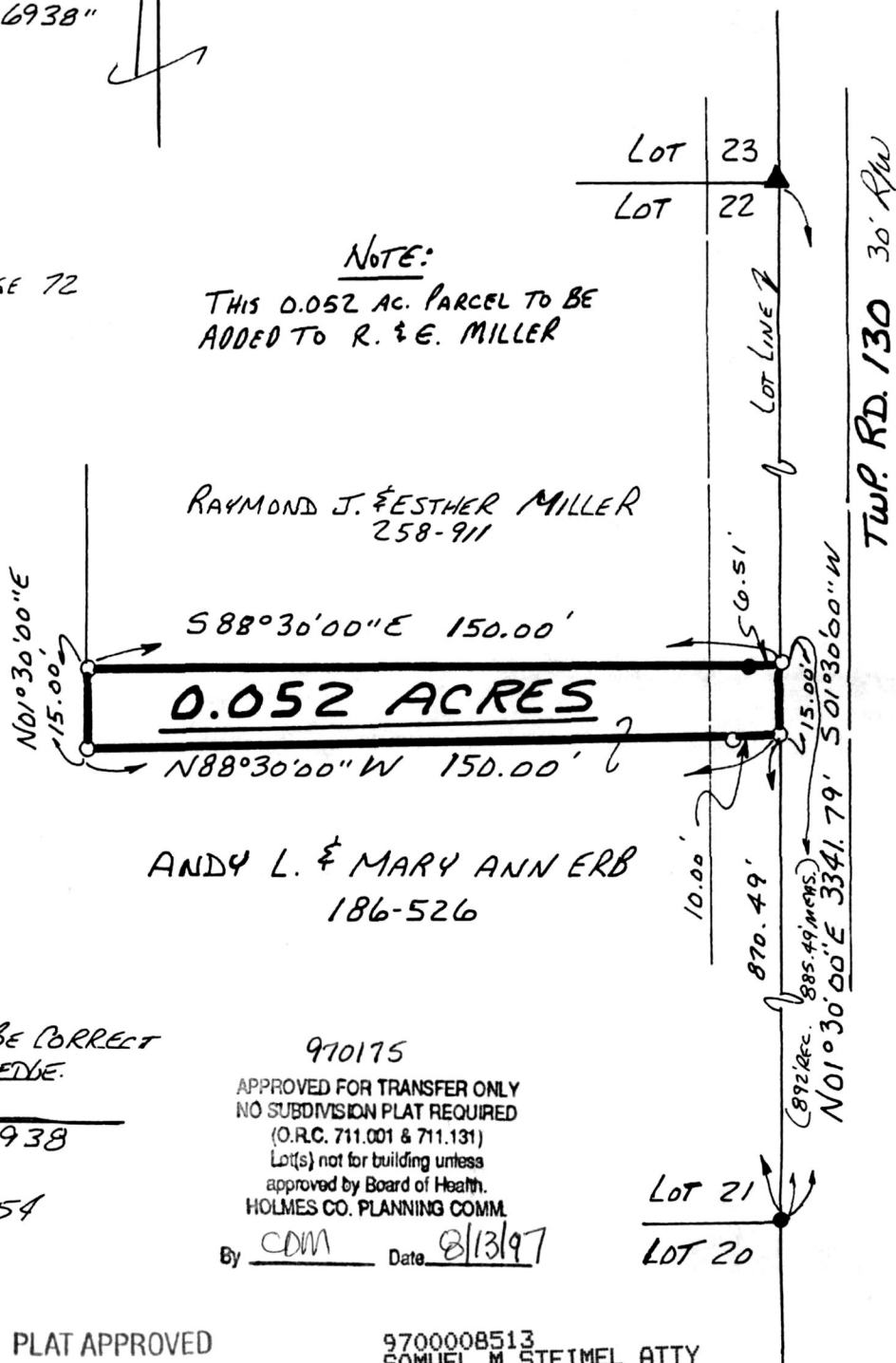

RAYMOND J. & ESTHER MILLER
258-911

ANDY L. & MARY ANN ERB
186-526

I CERTIFY THIS SURVEY TO BE CORRECT
TO THE BEST OF MY KNOWLEDGE.

Donald C. Baker
 DONALD C. BAKER P.S. 6938
 138 N. CLAY ST.
 MILLERSBURG, OHIO 44654
 PH. (330) 674-4788

JUNE 16, 1997

#35697 - M.L. DAVIS
F.C.C. - F.D. BAKER

970175

APPROVED FOR TRANSFER ONLY
 NO SUBDIVISION PLAT REQUIRED
 (O.R.C. 711.001 & 711.131)
 Lot(s) not for building unless
 approved by Board of Health,
 HOLMES CO. PLANNING COMM.

By CDM Date 8/13/97

Lot 21
Lot 20

PLAT APPROVED

9700008513
 SAMUEL M STEIMEL ATTY
 MILLERSBURG,

8/14/97-B