

I CERTIFY THIS TO BE A TRUE PLAT OF A FIELD SURVEY COMPLETED ON NOVEMBER 20, 1992:

Jim Shamp

JIM SHAMP, REG. SUR. NO. 9-6088

ROBERT E. & MARTINE MCCARTNEY
V. 133, P. 327

LEGEND:

- IRON CORNER FOUND
- IRON PIN SET (5/8" X 30" RE-BAR W/ PLASTIC I.D. CAPS)
- POINT-OF-DEPARTURE

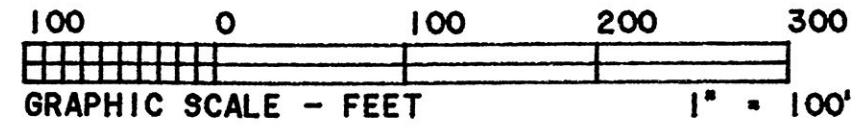

* BEARINGS ESTABLISHED FROM PLAT V. 11, P. 92

REFERENCE DOCUMENTS:

TAX MAP
DEED AS SHOWN
PLAT V. 11, P. 92

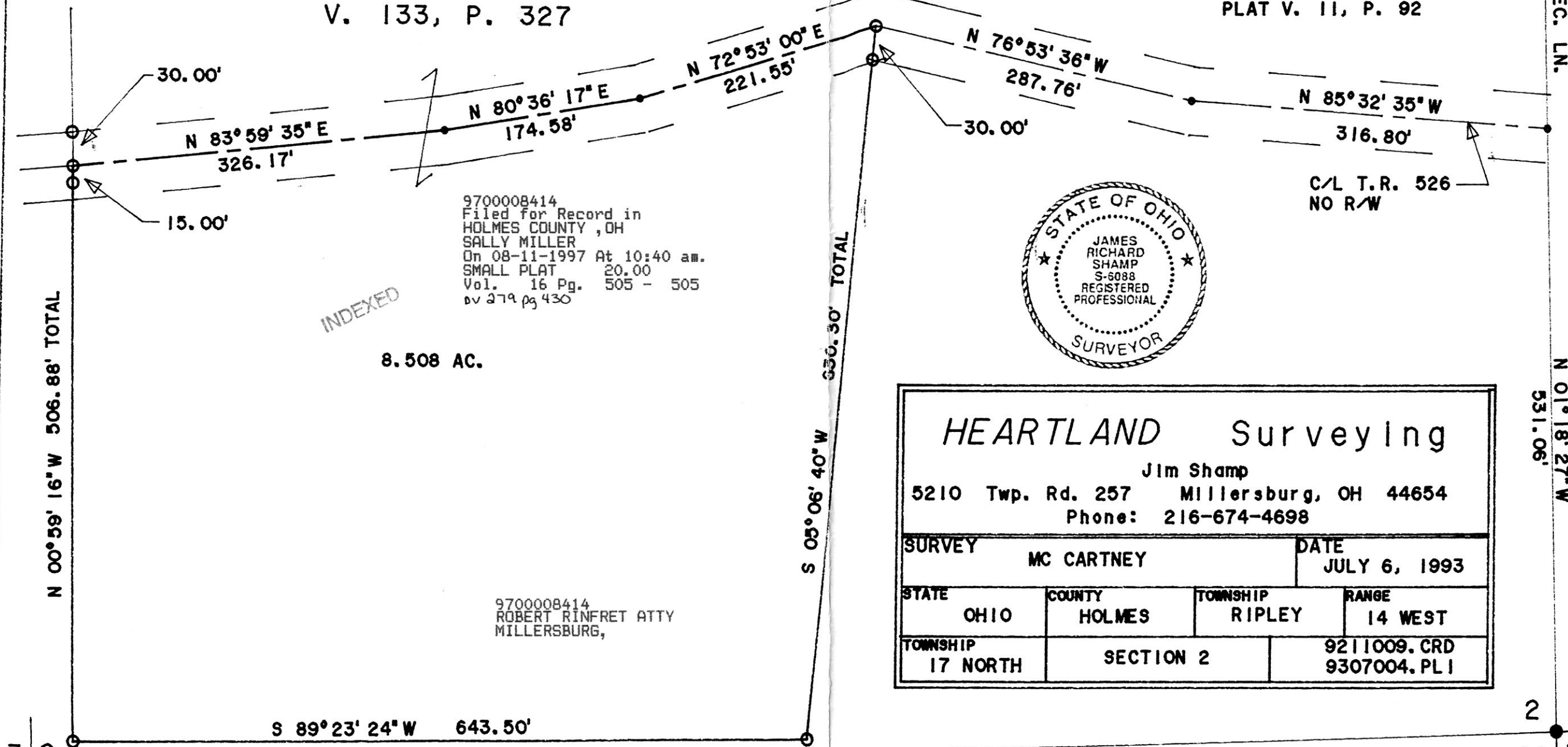
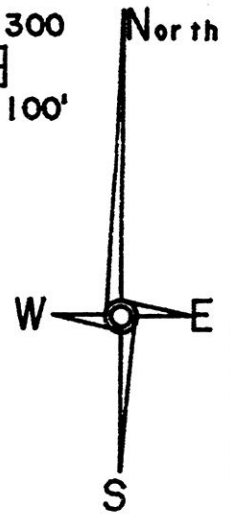

9700008414
Filed for Record in
HOLMES COUNTY, OH
SALLY MILLER
On 08-11-1997 At 10:40 am.
SMALL PLAT 20.00
Vol. 16 Pg. 505 - 505
bv 279 pg 430

INDEXED

8.508 AC.

9700008414
ROBERT RINFRET ATTY
MILLERSBURG,



HEARTLAND Surveying

Jim Shamp
5210 Twp. Rd. 257 Millersburg, OH 44654
Phone: 216-674-4698

SURVEY		DATE	
MC CARTNEY		JULY 6, 1993	
STATE	COUNTY	TOWNSHIP	RANGE
OHIO	HOLMES	RIPLEY	14 WEST
TOWNSHIP	SECTION 2		9211009. CRD
17 NORTH			9307004. PL1

PLAT APPROVED

8/5/97

3 2
10 11

2 1
11 12