

VOL 16 PAGE 499

COUNTY ROAD #160

0.6667 ac. tr.
(Vol. 206 P. 507)
Eli D. & Mary Ann
Hershberger

15' Easement 143.9' (V. 231 P. 640)

NOTATED

9700008314
Filed for Record in
HOLMES COUNTY, OH
SALLY MILLER
Dn 08-04-1997 At 09:20 am.
CNTY SM PLT
Vol. 16 Pg. 499 - 499

INDEXED

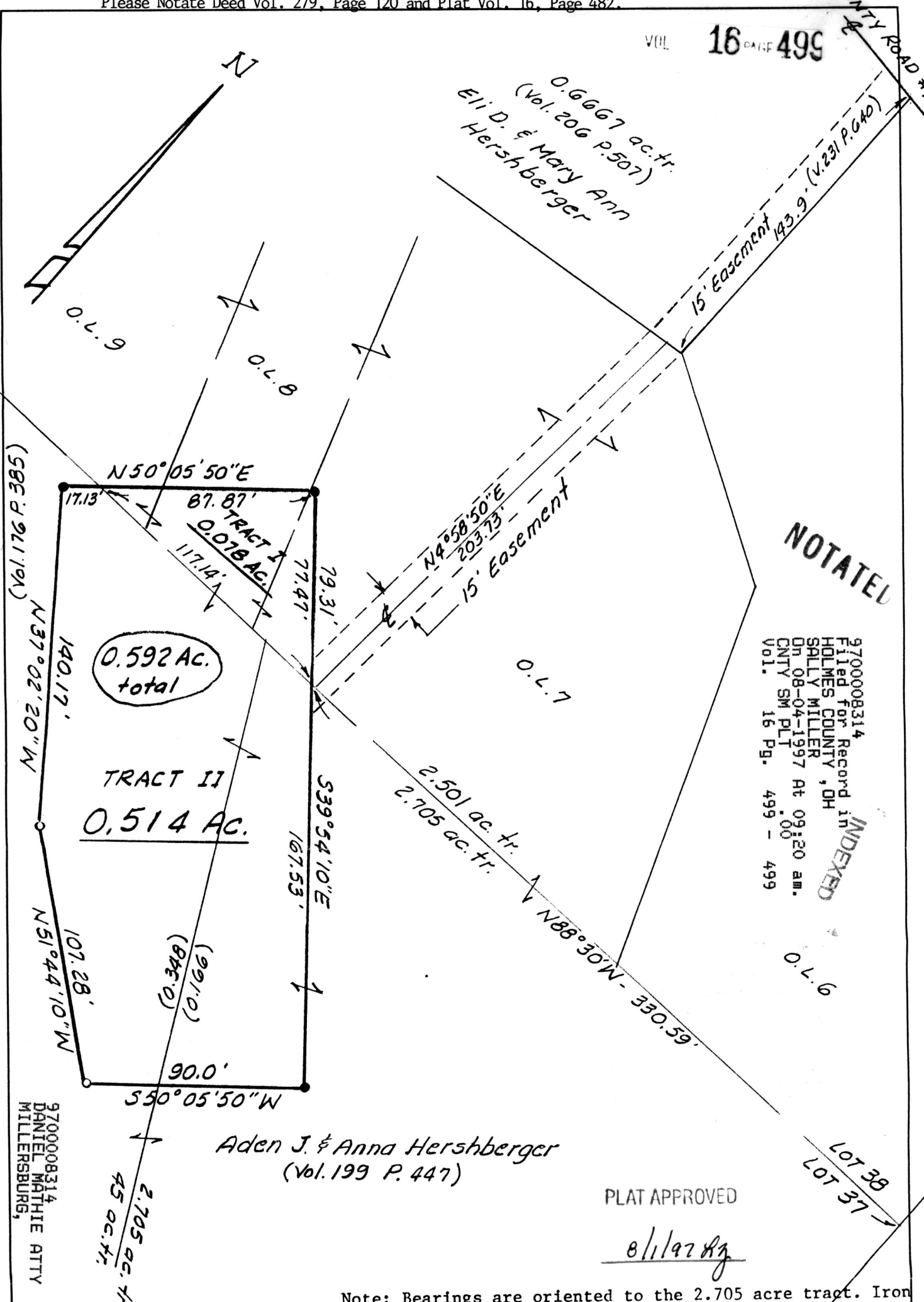

Aden J. & Anna Hershberger
(Vol. 199 P. 447)

PLAT APPROVED

8/1/97

Note: Bearings are oriented to the 2.705 acre tract. Iron pins indicated (set) are 5/8" iron bars with plastic cap stamped Bair & Goodie.

- - denotes Iron pin (found)
- - denotes Iron pin (set)

PLAT OF SURVEY FOR
WINESBURG AREA DEVELOPMENT CORPORATION
LOCATED IN Lot 37 & 38 (OL 7, 8 & 9 in Winesburg)
in the Third Quarter of Township 10, Range
4, Paint Township, Holmes County, Ohio
SCALE 1 in. = 50 ft. DATE 7/11/96

BAIR, GOODIE AND ASSOCIATES, INC.
153 NORTH BROADWAY • NEW PHILADELPHIA, OHIO
TELEPHONE (330) 343-3499
I, THE UNDERSIGNED, HEREBY CERTIFY THAT THIS PLAT IS TRUE
AND CORRECT
Charles R. Goodie
REG. SURVEYOR NO. 5521

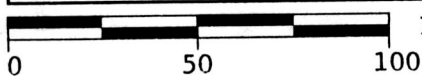

REVISED - 7/25/97