

16 PAGE 498

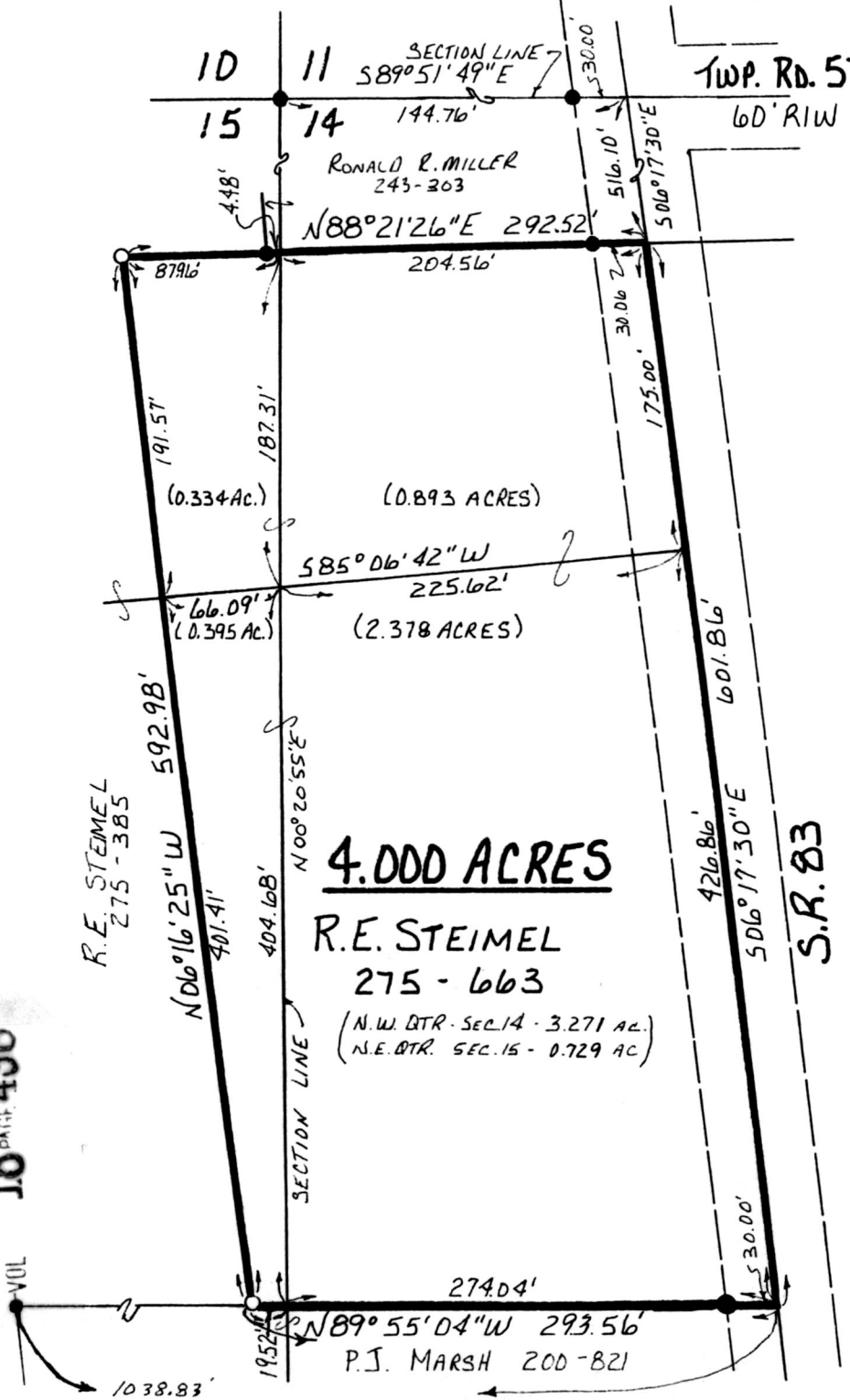

4.000 ACRES
R.E. STEIMEL
 275 - 663
 (N.W. QTR. SEC. 14 - 3.271 AC.)
 (N.E. QTR. SEC. 15 - 0.729 AC.)

TWP. RD. 574
 60' RIW

REFERENCES:
 DEED VOL. 275 PAGE 385
 " " 200 " 821
 " " 275 " 663

PRAIRIE TOWNSHIP
N.E. QTR. SECTION 15
N.W. QTR. SECTION 14
T-13N; R-13W
HOLMES COUNTY, OHIO

0 50 100 200
SCALE: 1"=100'

● IRON PIN FOUND
 ○ 5/8" REBAR WITH I.D. CAP SET
 I.D. CAP MARKED "BAKER 693B"

SURVEYED FOR R.E. STEIMEL
 9700008299
 Filed for Record in
 HOLMES COUNTY, OH
 SALLY MILLER
 On 08-01-1997 At 02:34 pm.
 SMALL PLAT 20.00
 Vol. 16 Pg. 498 - 498
 07 279 1283

INDEXED

970125
 APPROVED FOR TRANSFER ONLY
 NO SUBDIVISION PLAT REQUIRED
 (O.R.C. 711.001 & 711.131)
 Lot(s) not for building unless
 approved by Board of Health.
 HOLMES CO. PLANNING COMM.
 By CDM Date 6/18/97



9700008299
 SAMUEL M STEIMEL ATTY
 MILLERSBURG,

I CERTIFY THIS SURVEY TO BE
 CORRECT TO THE BEST OF MY
 KNOWLEDGE.

Donald C. Baker
DONALD C. BAKER P.S. 6938
 138 N. CLAY ST.
 MILLERSBURG, OHIO 44654
 PH: (330) 674-4788
 JUNE 2, 1997

PLAT APPROVED
6/19/97

21497 FJM
 F.C.C. - F.D. BAKER