

PRAIRIE TOWNSHIP
S.W. QTR. SECTION 26
T-14N; R-13W
HOLMES COUNTY, OHIO



SCALE: 1" = 200'

- IRON P.N FOUND
- ▲ R.R.SPIKE FOUND
- 51B" REBAR WITH ID. CAPSET
ID. CAP MARKED "BAKER 6938"

SURVEYED FOR LISA STANLEY

REFERENCES:

- DEED VOL. 260 PAGE 108
- DEED VOL. 275 PAGE 635
- DEED VOL. 274 PAGE 510
- DEED VOL. 276 PAGE 439
- PLAT VOL. 12 PAGE 941

BEARINGS FROM DEED VOL. 260 Pg. 108

NOTE:

THIS 1.378 AC. TRACT TO BE ADDED
TO STANLEY

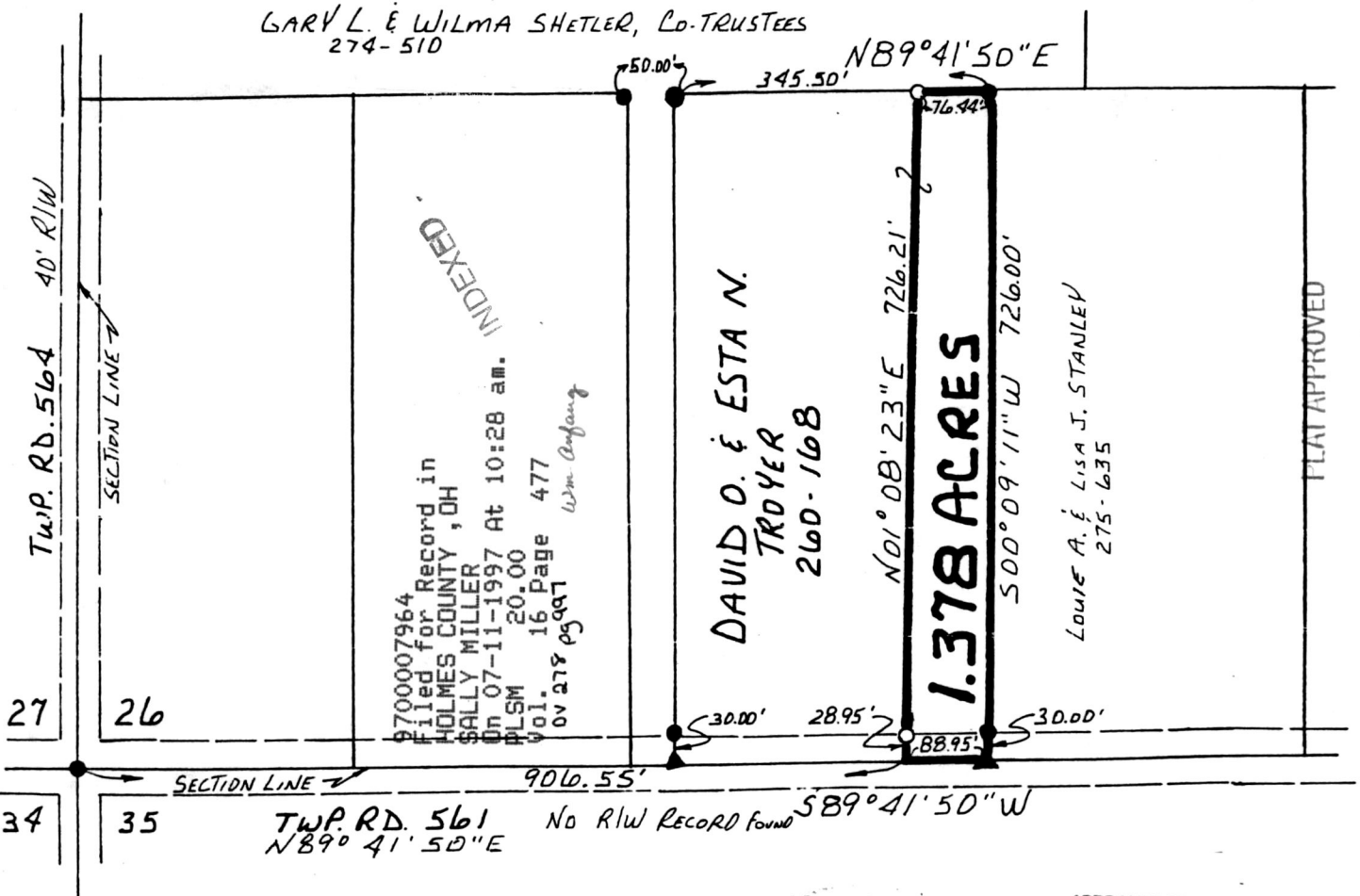

GARY L. & WILMA SHETLER, CO-TRUSTEES
274-510

INDEXED

9700007964
Filed for Record in
HOLMES COUNTY, OH
SALLY MILLER
On 07-11-1997 At 10:28 am.
PLSM 20.00
Vol. 16 Page 477
07-27-99 Wm. Anfang

DAVID O. & ESTA N.
TROYER
260-168

1.378 ACRES

LOUIE A. & LISA J. STANLEY
275-635

I CERTIFY THIS SURVEY TO BE CORRECT
TO THE BEST OF MY KNOWLEDGE.

Donald C. Baker
DONALD C. BAKER P.S. 6938
138 N. CLAY ST.
MILLERSBURG, OHIO 44654
PH. (330) 674-4788
MARCH 20, 1997



APPROVED FOR TRANSFER ONLY
NO SUBDIVISION PLAT REQUIRED
(O.R.C. 711.001 & 711.131)
Lot(s) not for building unless
approved by Board of Health.
HOLMES CO. PLANNING COMM.
By CDM Date 5/21/97

14197-SRU
F.L.C. D.C. BAKER

5/22/97