

RICHLAND TOWNSHIP  
N.W. QTR. SECTION 1  
T-8N ; R-9W  
HOLMES COUNTY, OHIO

INDEXED

9700007913  
Filed for Record in  
HOLMES COUNTY, OH  
SALLY MILLER  
On 07-08-1997 At 02:56 pm.  
PLSM 20.00  
Vol. 16 Page 476  
0v 278 pg 936

0 50 100 200

SCALE: 1" = 100'

- IRON PIN FOUND
- 5/8" RE BAR WITH I.D. CAP SET
- I.D. CAP MARKED "BAKER 6938"

REFERENCES:

DEED VOL. 205 PAGE 250  
DEED VOL. 205 PAGE 382  
DEED VOL. 196 PAGE 881  
DEED VOL. 236 PAGE 834  
DEED VOL. 107 PAGE 68  
PLAT VOL. 10 PAGE 414

BEARINGS FROM DEED VOL. 7 PAGE 488

KATHLEEN A. KUKOLECK 228-916 265-250

S88°36'53"E 690.00'

**8.496 ACRES**

ROSEMARY BRENGARTNER  
265-882

LEON P. & MARY L. SCHOPFER  
212-517 236-834

N00°53'50"E 590.56'

N89°10'00"W 450.00'

68 (412.50')  
CENTERLINE  
10' ALLEY

67 66 65 64 63 62

(320')  
CENTERLINE  
CLIFTON ST. 60'

JOSEPH R. &  
KATHY S.  
MCKENNA  
237-318

VILLAGE OF GLENMONT

N00°53'50"E 732.50'

HARRINGTON ST.  
N00°53'50"E 167.03'

S62°13'26"W 176.00'

N51°50' 151.50'  
N E 0°29'09"E 115.58'

10' ALLEY

10' ALLEY

N.W. QTR. LOT 100

100

CENTERLINE EXISTING 30' EASEMENT  
N06°15'43"E 297.82'  
54.47'  
510°36'46"W 507.00'  
DONALD E. & GRACE BROWN  
196-881

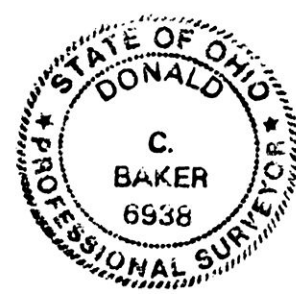
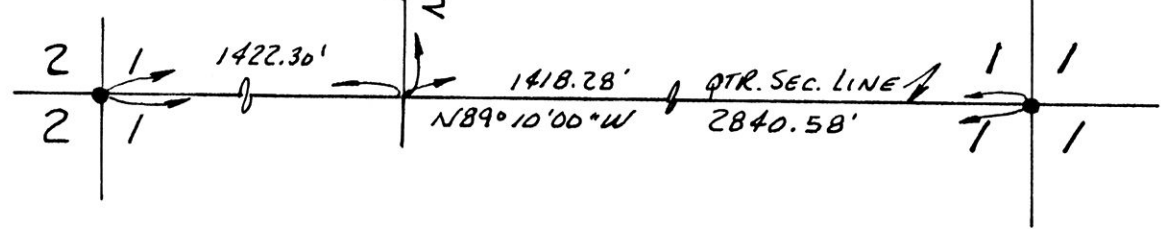

9700007913  
SAMUEL STEIMEL ATTY  
MILLERSBURG,

I CERTIFY THIS SURVEY TO BE  
CORRECT TO THE BEST OF  
MY KNOWLEDGE.  
*Donald C. Baker*  
DONALD C. BAKER P.S. 6938  
5958 T.R. 322  
MILLERSBURG, OH 44654  
PH. (216) 674-4788  
DECEMBER 2, 1994

61994.MLS

2 of 2  
PLAT APPROVED

6/30/97 dz