

PAINT TOWNSHIP
 S.E. QTR. SECTION 30
 T-15N; R-11W
 HOLMES COUNTY, OHIO



- STONE FOUND
- IRON PIN FOUND
- 5/8" RE BAR WITH I.D. CAP SET
- I.D. CAP MARKED "BAKER 6938"

REFERENCES:
 DEED VOL. 261 PAGE 1022
 " " 262 " 691
 " " 271 " 101

BEARINGS FROM PLAT VOL. 10 PAGE 700



I CERTIFY THIS SURVEY TO BE CORRECT
 TO THE BEST OF MY KNOWLEDGE.

Donald C. Baker
 DONALD C. BAKER P.S. 6938
 138 N. CLAY ST.
 MILLERSBURG, OHIO 44654
 PH. (330) 674-4788
 JUNE 9, 1997
 # 32797- M.L. DAVIS
 F.e.c. - D.C. BAKER

(SURVEYED FOR: ABE MILLER)

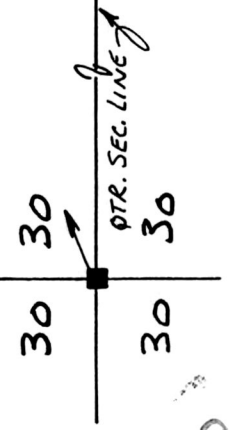

9700007757
 Filed for Record in
 HOLMES COUNTY, OH
 SALLY MILLER
 On 06-30-1997 At 11:34 AM.
 PLSM 20.00
 Vol. 16 Page 465
 deed Vol 278 pg 824

INDEXED

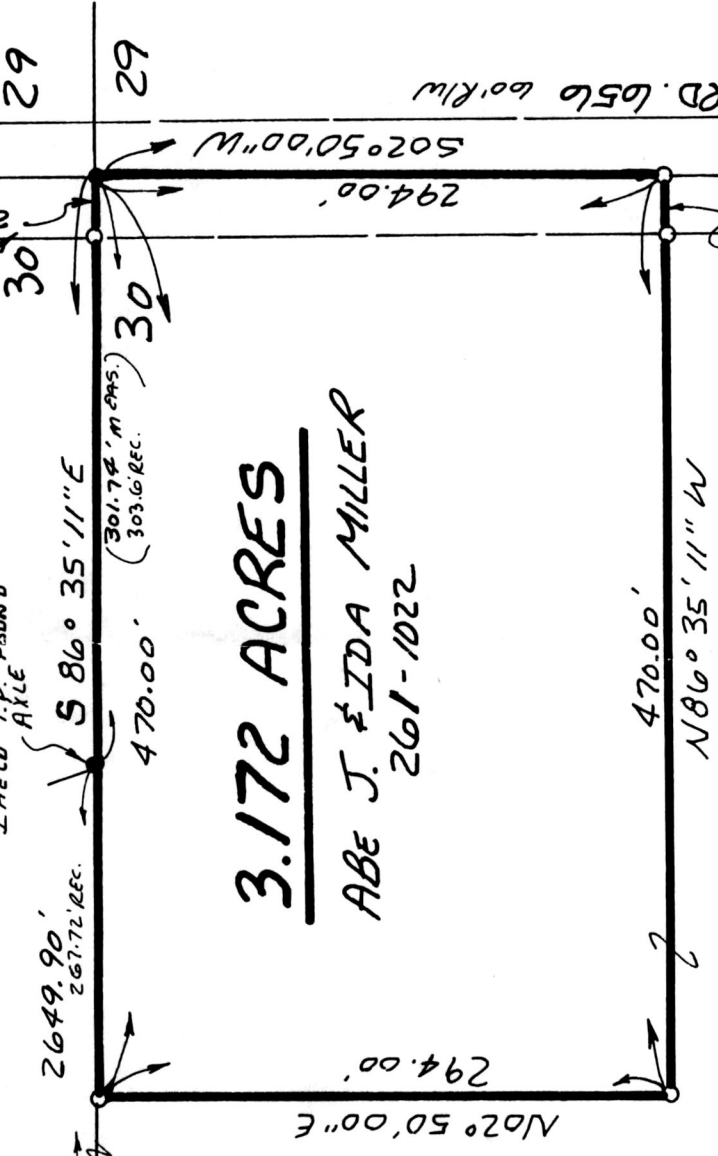

3.172 ACRES
 ABE J. & IDA MILLER
 261-1022

NOTE:
 PLAT VOL. 8 PG. 141 CALLS THIS I.P. 3.67'
 SOUTH OF CORNER, HOWEVER, THIS DOES NOT
 FIT OTHER DATA, & EXISTING FENCES
 I HELD I.P. FOUND
 AXLE

2649.90' 267.72' REC.
 586°35'11" E (301.74' M. OBS.)
 470.00' (303.6' REC.)

N02°50'00"E 294.00'

470.00'
 N86°35'11" W

294.00'

TWP. RD. 656 60' R/W

2665.63'

30.00'

29 32
 30 31

PLAT APPROVED

6/27/97

9700007757
 LAUREL SCHMID ATTY
 MILLERSBURG,

APPROVED FOR TRANSFER ONLY
 NO SUBDIVISION PLAT REQUIRED
 (O.R.C. 711.001 & 711.131)
 Lot(s) not for building unless
 approved by Board of Health,
 HOLMES CO. PLANNING COMM.

970139

By CDM Date 6/27/97