



- SCALE: 1" = 300'
- STONE FOUND
 - IRON PIN FOUND
 - 5/8" RE BAR WITH I.D. CAP SET
 - I.D. CAP MARKED "BAKER 6938"



RICHLAND TOWNSHIP
N.E. QTR. SECTION 8
T-8N1R-9W
HOLMES COUNTY, OHIO
 (SURVEYED FOR: BEVERLY HALL ETAL)

REFERENCES:
 DEED VOL. 267 PAGE 263
 " " 244 " 683
 " " 268 " 512
 S.R. 5 pg. 160
 BEARINGS FROM PLAT VOL. 14 PAGE 795

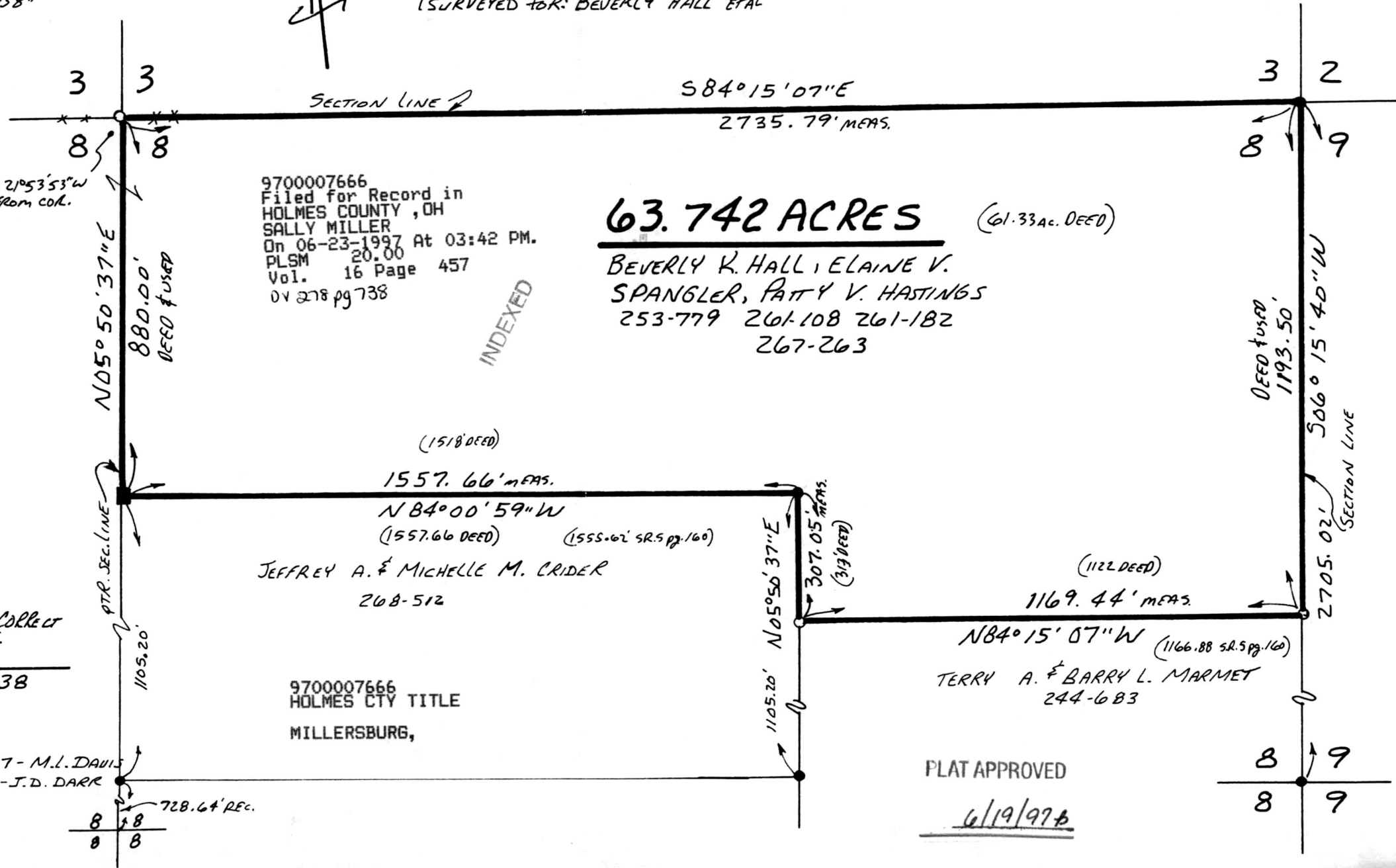

63.742 ACRES (61.33 AC. DEED)

BEVERLY K. HALL, ELAINE V.
 SPANGLER, PATTY V. HASTINGS
 253-779 261-108 261-182
 267-263

9700007666
 Filed for Record in
 HOLMES COUNTY, OH
 SALLY MILLER
 On 06-23-1997 At 03:42 PM.
 PLSM 20.00
 Vol. 16 Page 457
 DV 278 pg 738

INDEXED



I CERTIFY THIS SURVEY TO BE CORRECT TO THE BEST OF MY KNOWLEDGE.

Donald C. Baker
 DONALD C. BAKER P.S. 6938
 138 N. CLAY ST.
 MILLERSBURG, OHIO 44654
 PH. (330) 674-4788

JUNE 5, 1997

#31797 - M.L. DAVIS
 F.C.C. - J.D. DARR

9700007666
 HOLMES CTY TITLE
 MILLERSBURG,

PLAT APPROVED

6/19/97