

BEARINGS EST. FROM
SUR. PLAT 8/676
AND ARE TO DENOTE
ANGULAR MEAS. ONLY.

- LEGEND:
- = STONE FD.
 - = IRON PIN/PIPE FD. 5/8" RE-BAR
 - = POINT-OF-DEPARTURE
 - = 5/8" X 30" RE-BAR
W/PLASTIC I.D. CAP SET
 - ⊗ = R/R SPIKE SET
 - △ = R/R SPIKE FD.

INDEXED

9700007263
Filed for Record in
HOLMES COUNTY, OH
SALLY MILLER
On 05-30-1997 At 09:05 am.
PLSM .00
Vol. 16 Page 434
ov 278 page 427

AARON JAY MILLER
NAOMI J. MILLER
DUANE R. MILLER
277/519

REFERENCE DOCUMENTS:
TAX MAPS
DEEDS AS SHOWN
SURVEY PLATS:
8/676

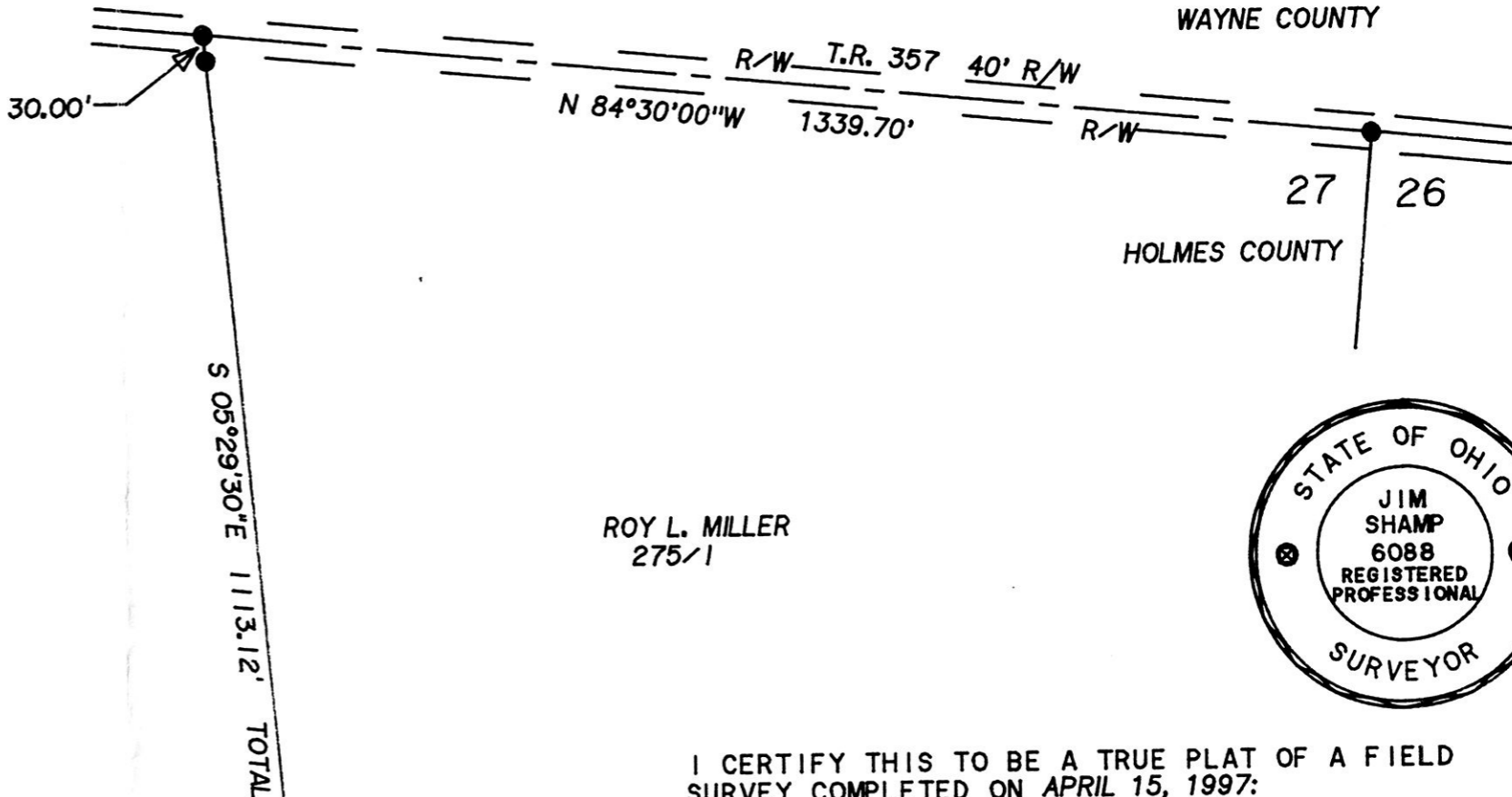
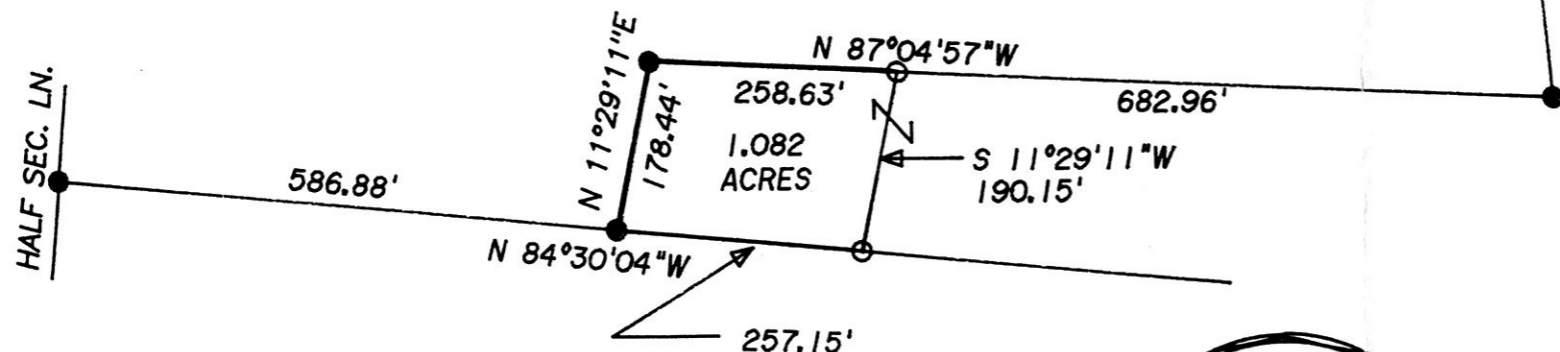

WAYNE COUNTY

HOLMES COUNTY

27 26

ROY L. MILLER
275/1



I CERTIFY THIS TO BE A TRUE PLAT OF A FIELD
SURVEY COMPLETED ON APRIL 15, 1997:

[Signature]
JIM SHAMP, REG. SUR. NO. S-6088

HEARTLAND Surveying			
Jim Shamp 5210 Twp. Rd. 257 Millersburg, OH 44654 PHONE: 330-674-4698			
SURVEY		DATE	
ROY L. MILLER		APRIL 28, 1997	
STATE	COUNTY	TOWNSHIP	RANGE
OHIO	HOLMES	PAINT	11 WEST
TOWNSHIP	NORTHEAST QUARTER OF		960830.CRD 8/96
15 NORTH	SECTION 27		970432.PL 4/97

TOBY J. & ANNA L. HERSHBERGER
250/511

9700007263
ROLAND B KAUFFMAN
PO BOX 489
DALTON, OH 44618



PLAT APPROVED

5/28/97

970095
APPROVED FOR TRANSFER ONLY
NO SUBDIVISION PLAT REQUIRED
(O.R.C. 711.001 & 711.131)
Lot(s) not for building unless
approved by Board of Health.
HOLMES CO. PLANNING COMM.
By *COM* Date *5/28/97*

VOL 16 PAGE 434