

SURVEY of a 3.427 ACRE PARCEL

SE QUARTER of SECTION 29
T-18-N, R-14-W
Ripley Township
HOLMES COUNTY, OHIO

Set Rebar on North Side

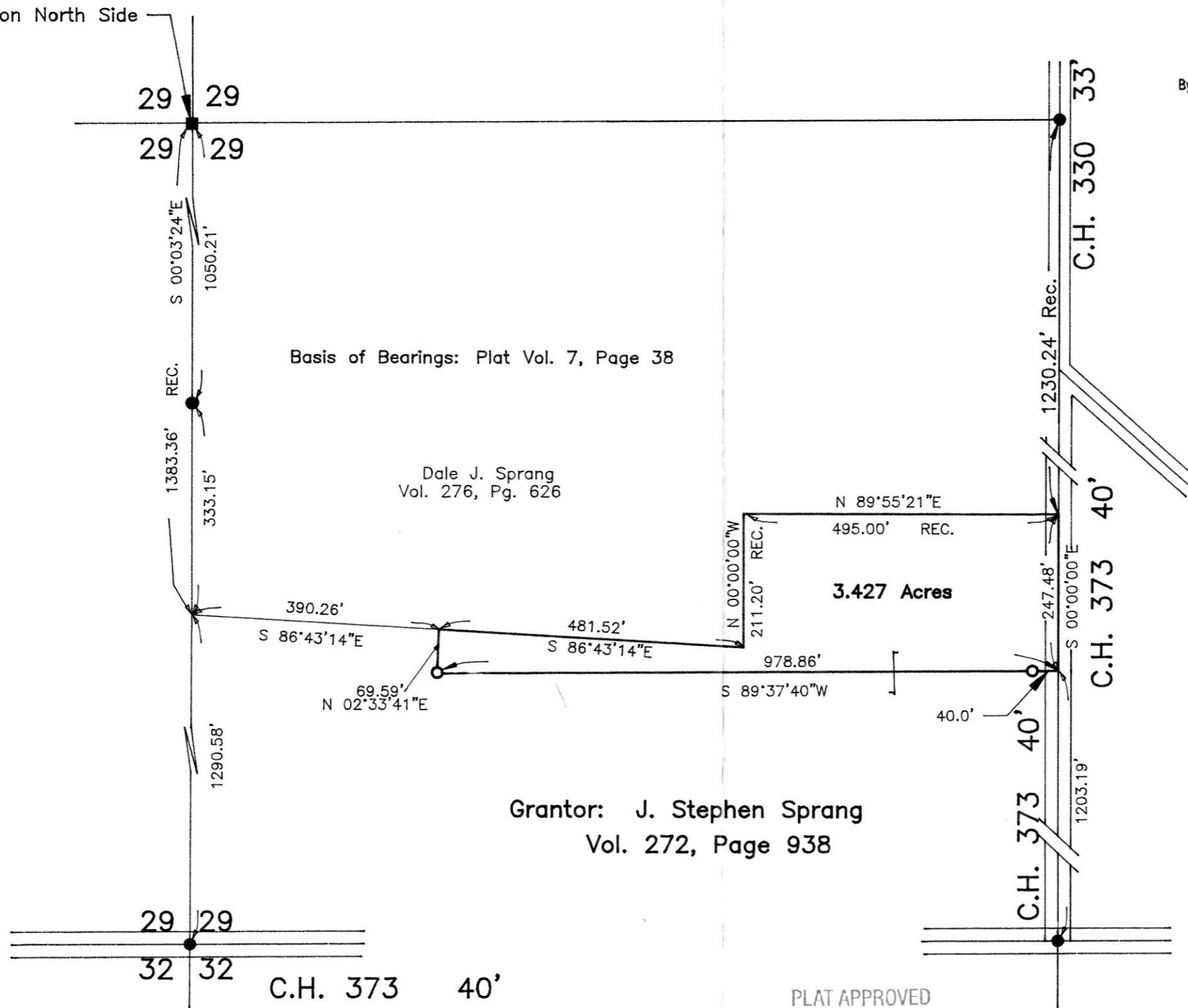

Basis of Bearings: Plat Vol. 7, Page 38

Dale J. Sprang
Vol. 276, Pg. 626

3.427 Acres

Grantor: J. Stephen Sprang
Vol. 272, Page 938

970048
APPROVED FOR TRANSFER ONLY
NO SUBDIVISION PLAT REQUIRED
(O.R.C. 711.001 & 711.131)
Lot(s) not for building unless
approved by Board of Health.
HOLMES CO. PLANNING COMM.
By TRM Date 4-4-97

9700006369
Filed for Record in
HOLMES COUNTY, OH
SALLY MILLER
On 04-07-1997 At 02:33 pm.
PLSM 20.00
Vol. 16 Page 382
0v 277 page 745

9700006369
MARK LEININGER
MILLERSBURG, OH 44654

INDEXED

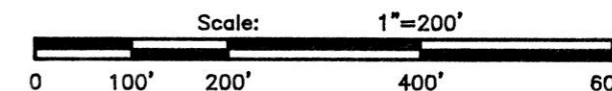

- Stone Corner
- Iron Pipe Or Pin Fd.
- ▲ R.R. Spike Fd. In Roadway
- ★ P.K. Spike Fd. In Roadway
- △ R.R. Spike Set In Roadway
- ☆ P.K. Spike Set In Roadway
- 5/8" x 30" Bar With Yellow Plastic Cap Marked RUDOLPH Set 6449

I Certify This Survey And Plat To Be Correct To The Best Of My Knowledge.

Date 3-07-97
Ronald G. Rudolph P.S. No. 6449
R.G. RUDOLPH SURVEYING, Inc.
384 W. Liberty St.
Wooster, Ohio 44691
(330) 262-0798
Job No. 10235-B

PLAT APPROVED

4/4/97

VOL 16 PAGE 382