

9700006332
 Filed for Record in
 HOLMES COUNTY, OH
 SALLY MILLER
 On 04-04-1997 At 01:00 pm.
 PLSM 20.00
 Vol. 16 Page 380
 of 277 page 110

INDEXED

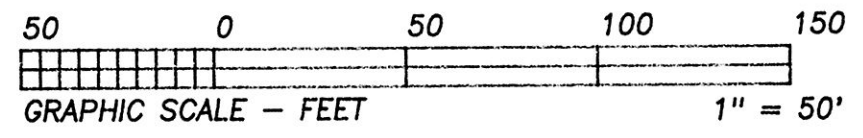

* BEARINGS EST. FROM
 SURVEY 14/838

- LEGEND:
- = STONE FD.
 - = IRON PIN/PIPE FD.
 - = POINT-OF-DEPARTURE
 - = 5/8" X 30" RE-BAR
 W/PLASTIC I.D. CAP SET
 - ⊗ = R/R SPIKE SET
 - △ = R/R SPIKE FD.

REFERENCE DOCUMENTS:
 TAX MAPS
 DEEDS AS SHOWN
 SURVEY PLATS:
 14/838



I CERTIFY THIS TO BE A TRUE PLAT OF A FIELD
 SURVEY COMPLETED ON FEBRUARY 18, 1997:

Jim Shamp

JIM SHAMP, REG. SUR. NO. S-6088

970211

HEARTLAND Surveying, Inc.			
Jim Shamp			
5210 T.R. 257		MILLERSBURG, OH 44654	
PH: 330-674-4698			
SURVEY		DATE	
GARY & PAULA AURAND		FEBRUARY 20, 1997	
STATE	COUNTY	TWP.	RNG.
OHIO	HOLMES	HARDY	7 WEST
TWP.	VILLAGE OF MILLERSBURG		LOTS 515 & SOUTH PART
9 NORTH	JAMES H. HULCE ADDITION		OF LOT 514

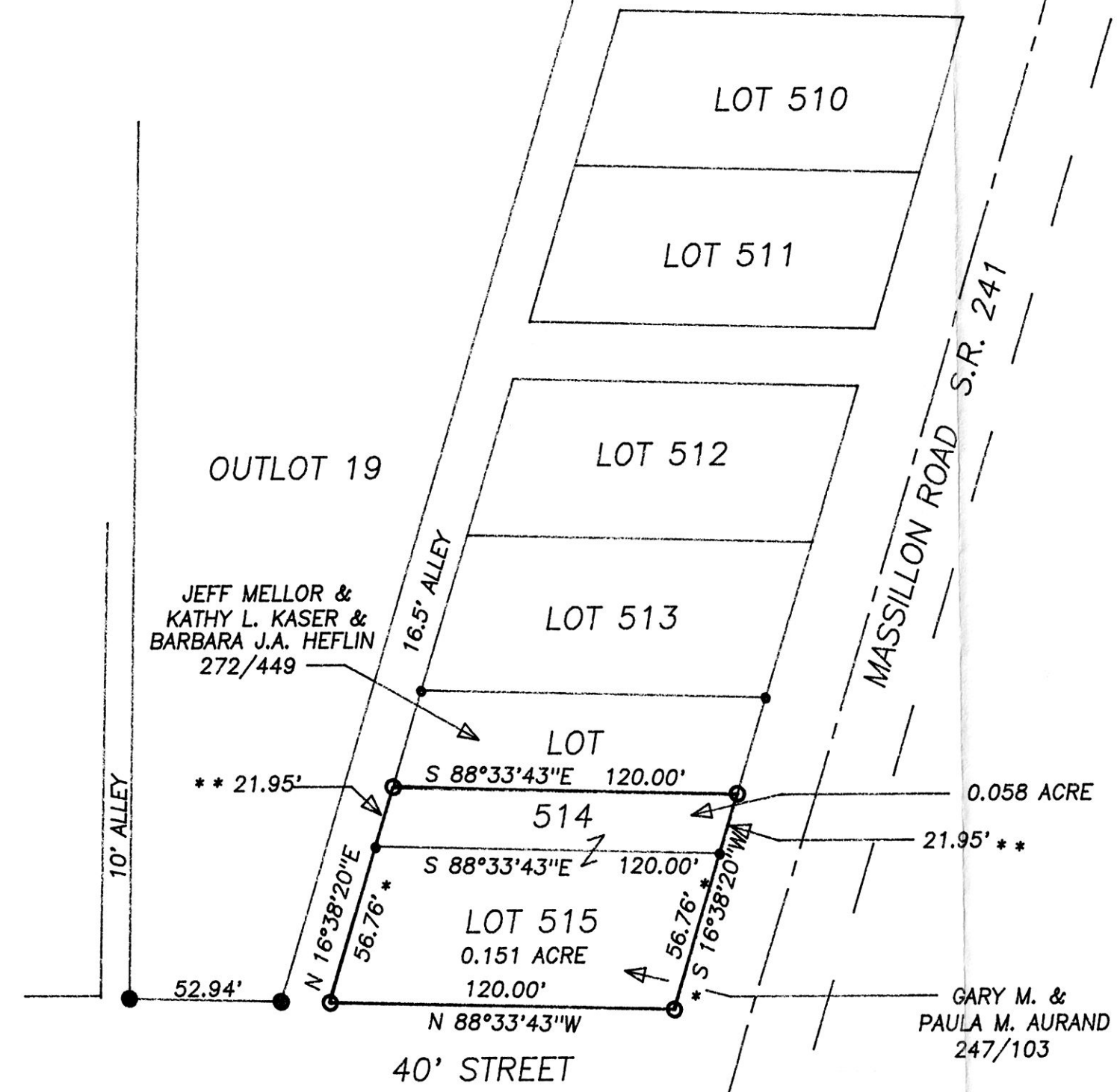

JEFF MELLOR &
 KATHY L. KASER &
 BARBARA J.A. HEFLIN
 272/449

GARY M. &
 PAULA M. AURAND
 247/103

* 56.76' PRORATED
 56.90' RECORD
 ** 21.95' PRORATED
 22.00' RECORD

9700006332
 HOLMES COUNTY TITLE
 MILLERSBURG, OH 44654

PLAT APPROVED

4/3/97

VOL 16 PAGE 380